



## Licensing Board

### Licensing (Scotland) Act 2005

#### MEETING 27 June 2023 at 09:30hrs

<b>Item</b>	<b>Type</b>	<b>Comments</b>
Devonvale Hall	Premises Licence Grant	<p>Application Form, LSO report, Police Scotland Response, Environmental Health response, Neighbouring Property Objection (copies attached).</p> <p>The Licensing Board are therefore asked to consider all the information before it and having done so to determine whether to:-</p> <ol style="list-style-type: none"><li>1. Grant the licence</li><li>2. Grant the licence subject to local conditions</li><li>3. Refuse the application</li></ol>





Licensing (Scotland) Act 2005  
Application for a Premises Licence  
or Provisional Premises Licence

APPLICANT INFORMATION

Question 1

Name, Address and Postcode of Premises to be Licensed

DEVONVALE HALL  
68 MOSS ROAD  
TILLCOUNTRY  
CLACKMANNANSHIRE  
FK13 6NS

Question 2

Particulars of Applicant

**2(a)** Where Applicant is an Individual, Provide Full Name, Date and Place of Birth, and Home Address including Postcode.

# Licensing Board



Clackmannanshire  
Council

www.clacksweb.org.uk

2(b) Where Applicant is a Partnership, please provide Full Name, and Postal Address of Partnership.

2(c) Where Applicant is a Company, please provide Name, Registered Office And Company Registration Number.

DEVONVALE HALL COMPANY LIMITED  
DEVONVALE HALL  
MOSS ROAD, TILlicOUNTRY  
CLACKMANNANSHIRE FK13 6NS SC286232

2(d) Where the Applicant is a Club or Other Body, please provide Full Name, and Postal Address of Club or Other Body.

2(e) Where Applicant is a Partnership, Company, Club or Other Body, please Provide the Names, Dates and Places of Birth and Home Address of Connected Persons\*

SEE PAPER APART

**\*Connected Person is defined in section 147(3) of the Licensing (Scotland) Act 2005**

For the Purposes of this Act, a person is, in relation to a partnership, a company, a club or other body (whether incorporated or unincorporated), a connected person if the person-

- (a) in the case of partnership is a partner,
- (b) in the case of a company-
  - (i) is a director, or
  - (ii) has control of the company
- (c) in the case of a club, is an office bearer of the club,
- (d) in any other case, is concerned in the management or control of the body.

# Licensing Board



Clackmannanshire  
Council

www.clacksweb.org.uk

For the Purposes of subsection (3)(b)(ii) and this subsection, a person is taken to have control of a company if-

- (a) any of the directors of the company, or of any other company having control of the company, is accustomed to act in accordance with the person's directions or instructions, or
- (b) the person is entitled to exercise, or to control the exercise of, at least one third of the voting power at any general meeting of the company or of any other company having control of the company.

## Question 3

Previous Applications

Has the Applicant been refused a Premises Licence under section 23 of the Licensing (Scotland) Act 2005 in respect of the same Premises? ~~Yes~~/No\*

If Yes – Provide Full Details

## Question 4

Previous Convictions

Has the Applicant or any Connected Person ever been Convicted of a relevant or Foreign Offence (a) ~~Yes~~/No\*

If Yes – Provide Full Details

# Licensing Board



**Clackmannanshire Council**

www.clacksweb.org.uk

For the Purpose of this Act, a Conviction for a Relevant Offence of Foreign Offence is to be disregarded if it is Spent of the purpose of the Rehabilitation of Offenders Act 1974

Name & Position (if Applicable)	Date of Convictions or Sentence	Court	Offence	Penalty
None				

(a) In Addition to any convictions held by the applicant at the time of application, applicant should also familiarise themselves with the contents of section 24(1) of the Licensing (Scotland) Act 2005 in respect of any convictions for relevant or foreign offences which they may receive during the period beginning with the making of the premises licence application and ending with determination of the application.

### Applicant's Duty to Notify Licensing Board of Convictions

- (1) This section applies where any of the persons specified in subsection (2) is convicted of a relevant or foreign offence during the period beginning with the making of a premises licence application and ending with determination of the application.
- (2) Those persons are-
  - (a) the applicant, and
  - (b) where-
    - (i) the applicant is neither an individual nor a council, or
    - (ii) the premises in respect of which the licence is sought are used wholly or mainly for the purposes of a club.
 any connected person.
- (3) The applicant must, no later than one month after the date of the conviction give notice of the conviction to the Licensing Board to which the application was made.
- (4) A notice under subsection (3) must specify-
  - (a) the nature of the offence, and
  - (b) the date of the conviction.

# Licensing Board



Clackmannanshire Council

www.clacksweb.org.uk

## DESCRIPTION OF PREMISES Licensing (Scotland) Act 2005, section 20(2)(a)

### Question 5

Description of Premises (where Application is Submitted by a Member's Club please also complete question 6)

The Premises is situated within the ground floor and basement of a standalone building within its own grounds within a mostly residential area with some commercial properties. The ground floor comprises of a foyer, kitchen, bar, main hall with stage, meeting room, store room and male and female toilets. The basement floor comprises storage.

### Question 6

#### To be completed by Member's Club Only

Do the Club's Constitution and Rules Conform to The requirements of regulation 2 of the Licensing (Clubs) (Scotland) Regulations 2007

Yes/No\*

\*Delete as appropriate

A Copy of the Club's Constitution & Rules **MUST** Be Included With The Application

## DECLARATION BY APPLICANT OR AGENT ON BEHALF OF APPLICANT

### If Signing on Behalf of the Applicant please State in what Capacity

The contents of this Application are true to the best of my knowledge and belief.

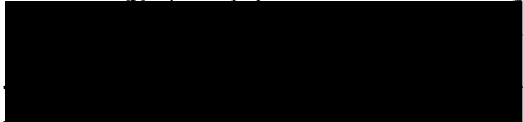
Signature ..  .....\* (see note below)

Date ..... 5/04/22 .....

Capacity ..... APPLICANT/AGENT (delete as appropriate)

Telephone number and email address of signatory .....



# Licensing Board



**Clackmannanshire  
Council**

[www.clacksweb.org.uk](http://www.clacksweb.org.uk)

I Have Enclosed the Relevant Documents with this Application – Please Tick the Relevant Boxes	
Operating Plan	
Layout Plan	
Planning Certificate	
Building Standards Certificate	
Food Hygiene Certificate	

**\*Data Protection Act 1998**

The Information on this Form may be held on an Electronic Public Register which may be available to Members of the Public on Request





<b><u>FOR USE BY THE LICENSING BOARD ONLY</u></b> <b><u>APPLICATION CHECKLIST</u></b>	
DATE RECEIVED	
FEE AMOUNT	
RECEIPT NUMBER	
RECEIVED BY (INITIALS)	
CONSIDERATION DATE	
LAST DATE FOR CONSIDERATION	
DATE OF INITIAL HEARING	
DATE GRANTED/REFUSED (delete as appropriate)	

<b><u>FOR USE BY THE LICENSING BOARD ONLY</u></b> <b><u>IF APPLICATION IS FOR A PREMISES LICENCE</u></b> <b><u>DOCUMENTS REQUIRED</u></b>	
OPERATING PLAN	
LAYOUT PLAN	
PLANNING CERTIFICATE	
BUILDING STANDARDS CERTIFICATE	
FOOD HYGIENE CERTIFICATE	

<b><u>FOR USE BY THE LICENSING BOARD ONLY</u></b> <b><u>IF APPLICATION IS FOR A PROVISIONAL PREMISES LICENCE</u></b> <b><u>DOCUMENTS REQUIRED</u></b>	
PROVISIONAL PLANNING CERTIFICATE	
OPERATING PLAN	
LAYOUT PLAN	

## OPERATING PLAN

Licensing (Scotland) Act 2005, section 20(2)(b)(i)

### Question 1

*STATEMENT REGARDING ALCOHOL BEING SOLD ON PREMISES/OFF PREMISES OR BOTH*

<i>1(a) Will alcohol be sold for consumption solely ON the premises?</i>	<i>YES/NO*</i>
<i>1(b) Will alcohol be sold for consumption solely OFF the premises?</i>	<i><del>YES/NO*</del></i>
<i>1(c) Will alcohol be sold for consumption both ON and OFF the premises?</i>	<i><del>YES/NO*</del></i>
<i>*Delete as appropriate</i>	

### Question 2

*STATEMENT OF CORE TIMES WHEN ALCOHOL WILL BE SOLD FOR CONSUMPTION ON PREMISES*

<i>Day</i>	<i>ON Consumption</i>	
	<i>Opening time</i>	<i>Terminal hour</i>
<i>Monday</i>	18:00	1:00AM
<i>Tuesday</i>	18:00	1:00AM
<i>Wednesday</i>	18:00	1:00AM
<i>Thursday</i>	18:00	1:00AM
<i>Friday</i>	18:00	1:00AM
<i>Saturday</i>	18:00	1:00AM
<i>Sunday</i>	18:00	1:00AM

**Question 3**

*STATEMENT OF CORE TIMES WHEN ALCOHOL WILL BE SOLD FOR CONSUMPTION OFF PREMISES*

<i>Day</i>	<i>OFF Consumption</i>	
	<i>Opening time</i>	<i>Terminal hour</i>
<i>Monday</i>	N/A	N/A
<i>Tuesday</i>	N/A	N/A
<i>Wednesday</i>	N/A	N/A
<i>Thursday</i>	N/A	N/A
<i>Friday</i>	N/A	N/A
<i>Saturday</i>	N/A	N/A
<i>Sunday</i>	N/A	N/A

**Question 4**

*SEASONAL VARIATIONS*

<i>Does the applicant intend to operate according to seasonal demand</i>	<i>YES/NO*</i>
--	----------------

*\*If YES – provide details*

**THE VENUE IS A COMMUNITY HALL WITH KITCHEN AND TOILET FACILITIES AND WILL BE USED FOR PRIVATE FUNCTIONS AND EXCLUSIVE USE EVENTS.**

**Question 5**

PLEASE INDICATE THE OTHER ACTIVITIES OR SERVICES THAT WILL BE PROVIDED ON THE PREMISES IN ADDITION TO SUPPLY OF ALCOHOL

<b>COL. 1</b> <b>5(a)</b> <b>Activity</b>	<b>COL. 2</b> <b>Please confirm</b> <b>YES/NO</b>	<b>COL. 3</b> <b>To be provided</b> <b>during core licensed</b> <b>hours – please</b> <b>confirm</b> <b>YES/NO</b>	<b>COL. 4</b> <b>Where activities are</b> <b>also to be provided</b> <b>outwith core licensed</b> <b>hours please confirm</b> <b>YES/NO</b>
<i>Accommodation</i>	NO	N/A	N/A
<i>Conference facilities</i>	YES	YES	YES
<i>Restaurant facilities</i>	NO	NO	NO
<i>Bar meals</i>	YES	YES	YES
<b>5(b) Activity</b> <b>Social functions</b> <b>including:</b>	<b>Please confirm</b> <b>YES/NO</b>	<b>To be provided</b> <b>during core licensed</b> <b>hours – please</b> <b>confirm</b> <b>YES/NO</b>	<b>Where activities are</b> <b>also to be provided</b> <b>outwith core licensed</b> <b>hours please confirm</b> <b>YES/NO</b>
<i>Receptions including</i> <i>Weddings, funerals,</i> <i>birthdays, retirements</i> <i>etc.</i>	YES	YES	YES
<i>Club or other group</i> <i>meetings etc.</i>	YES	YES	YES
<b>5(c)</b> <b>Activity</b> <b>Entertainment</b> <b>including:</b>	<b>Please confirm</b> <b>YES/NO</b>	<b>To be provided</b> <b>during core licensed</b> <b>hours – please</b> <b>confirm</b> <b>YES/NO</b>	<b>Where activities are</b> <b>also to be provided</b> <b>outwith core licensed</b> <b>hours please confirm</b> <b>YES/NO</b>
<i>Recorded music – see</i> <i>5(g)</i>	YES	YES	YES
<i>Live performances –</i> <i>see 5(g)</i>	YES	YES	YES
<i>Dance facilities</i>	YES	YES	YES
<i>Theatre</i>	YES	YES	YES
<i>Films</i>	YES	YES	YES

<i>Gaming</i>	NO	NO	NO
<i>Indoor/outdoor sports</i>	YES	YES	YES
<i>Televised sport</i>	YES	YES	YES
<b>5(d)</b> <i>Activity</i>	<b>Please confirm</b> <b>YES/NO</b>	<b>To be provided</b> <b>during core licensed</b> <b>hours – please</b> <b>confirm</b> <b>YES/NO</b>	<b>Where activities are</b> <b>also to be provided</b> <b>outwith core licensed</b> <b>hours please confirm</b> <b>YES/NO</b>
<i>Outdoor drinking facilities</i>	NO	NO	NO
<b>5(e)</b> <i>Activity</i>	<b>Please confirm</b> <b>YES/NO</b>	<b>To be provided</b> <b>during core licensed</b> <b>hours – please</b> <b>confirm</b> <b>YES/NO</b>	<b>Where activities are</b> <b>also to be provided</b> <b>outwith core licensed</b> <b>hours please confirm</b> <b>YES/NO</b>
<i>Adult entertainment</i>	NO	NO	NO

Where you have answered YES in respect of any entry in column 4 above, please provide further details below.

**RECEPTIONS – RECEPTIONS MAY TAKE PLACE OUTWITH CORE HOURS BUT WILL COMMENCE NO EARLIER THAN 08.00 AND WILL END NO LATER THAN THE TERMINAL HOUR.**

**RECORDED MUSIC MAY TAKE PLACE OUTWITH CORE HOURS BUT WILL COMMENCE NO EARLIER THAN 08.00 AND WILL END NO LATER THAN THE TERMINAL HOUR.**

**LIVE PERFORMANCES MAY TAKE PLACE OUTWITH CORE HOURS BUT WILL COMMENCE NO EARLIER THAN 08.00 AND WILL END NO LATER THAN THE TERMINAL HOUR.**

**DANCE MAY TAKE PLACE OUTWITH CORE HOURS BUT WILL COMMENCE NO EARLIER THAN 08.00 AND WILL END NO LATER THAN THE TERMINAL HOUR.**

**THEATRE MAY TAKE PLACE OUTWITH CORE HOURS BUT WILL COMMENCE NO EARLIER THAN 08.00 AND WILL END NO LATER THAN THE TERMINAL HOUR.**

**FILMS MAY TAKE PLACE OUTWITH CORE HOURS BUT WILL COMMENCE NO EARLIER THAN 08.00 AND WILL END NO LATER THAN THE TERMINAL HOUR.**

**GAMING MAY TAKE PLACE OUTWITH CORE HOURS BUT WILL COMMENCE NO EARLIER THAN 08.00 AND WILL END NO LATER THAN THE TERMINAL HOUR.**

**INDOOR/OUTDOOR SPORT MAY TAKE PLACE OUTWITH CORE HOURS BUT WILL COMMENCE NO EARLIER THAN 08.00 AND WILL END NO LATER THAN THE TERMINAL HOUR.**

**TELEVISED SPORT MAY TAKE PLACE OUTWITH CORE HOURS BUT WILL COMMENCE NO EARLIER THAN 08.00 AND WILL END NO LATER THAN THE TERMINAL HOUR.**

**NO ALCOHOL WILL BE SOLD OUTWITH CORE HOURS UNLESS DURING SEASONAL VARIATIONS OR WITH THE BENEFIT OF AN EXTENDED HOURS APPLICATION.**

*5(f) any other activities*

*If you propose to provide any activities other than those listed in 5(a) – (e) please provide details or further information in the box below.*

**PROVISION OF A FOOD SERVICE FROM OUTSIDE CATERERS WITHIN CORE HOURS SUCH AS SIT DOWN MEALS, BUFFET, FOOD VANS, AND A VARIETY OF OTHER OFFERINGS DEPENDING ON THE EVENT TAKING PLACE.**

**A VARIETY OF PRIVATE EVENTS AND FUNCTIONS MAY TAKE PLACE IN ADDITION TO THE EXAMPLES OFFERED IN 5(b) SUCH AS SCHOOL FAIRS, CHARITY FUNDRAISERS, ETC.**

*5(g) Late night premises opening after 1.00am*

<i>Where you have confirmed that you are providing live or recorded music, will the decibel level exceed 85dB?</i>	<del>YES/NO</del> *
	N/A

<i>When fully occupied, are there likely to be more customers standing than seated?</i>	<del>YES/NO</del> *
	N/A
<i>*Delete as appropriate</i>	

**Question 6 (On-sales only)**

*CHILDREN AND YOUNG PERSONS*

6(a)	<i>When alcohol is being sold for consumption on the premises will children or young persons be allowed entry</i>	<i>YES/NO*</i>
	<i>*Delete as appropriate</i>	

6(b) *Where the answer to 6(a) is YES provide statement of the **TERMS** under which they will be allowed entry*

**CHILDREN AND YOUNG PERSONS TO BE ACCOMPANIED BY AN ADULT WHEN ALCOHOL IS FOR SALE OR CONSUMPTION.**

6(c) *Provide statement regarding the **AGES** of children or young persons to be allowed entry*

**0 TO 18 YEARS OLD**

6(d) *Provide statement regarding the **TIMES** during which children and young persons will be allowed entry*

**ALLOWED ENTRY FOR A BONA FIDE PRIVATE FUNCTION (eg A WEDDING, FAMILY ANNIVERSARY PARTY, ETC) OR TICKETED EVENT (eg. CEILIDH, CHARITY FUNDRAISER) UNTIL THE TERMINAL HOUR.**

6(e) *Provide statement regarding the **PARTS** of the premises to which children and young persons will be allowed entry*

**ACCESS TO ALL PUBLIC AREAS PERMITTED WITH THE EXCEPTION OF THE BAR.**



**Question 7**

*CAPACITY OF PREMISES*

*What is the proposed capacity of the premises to which this application relates?*

<b>TOTAL CAPACITY - 330</b>
-----------------------------

**Question 8**

*PREMISES MANAGER (NOTE: not required where application is for grant of provisional premises licence)*

*Personal details*

8(a) *Name*

LEE GRANT MARSHALL DOYLE
--------------------------

8(b) *Date of birth*

---

8(c) *Contact address*

---

8(d) *Email address*

--

8(e) Personal licence

<i>Date of issue</i>	<i>Name of Licensing Board issuing</i>	<i>Reference no. of personal licence</i>
08/03/2023	Stirling licensing Board	SC1193

**DECLARATION BY APPLICANT OR AGENT ON BEHALF OF APPLICANT**

**If signing on behalf of the applicant please state in what capacity.**

The contents of this operating plan are true to the best of my knowledge and belief.

Signature .



Date ..... 5/4/23 .....

Capacity ..... ~~APPLICANT~~/AGENT (delete as appropriate).



**\* Data Protection Act 1998**

The information on this form may be held on an electronic public register which may be available to members of the public on request.

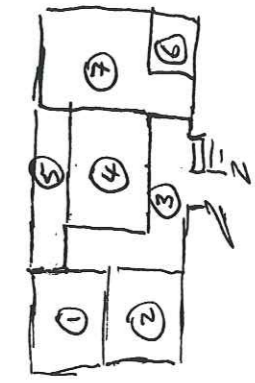

BASEMENT

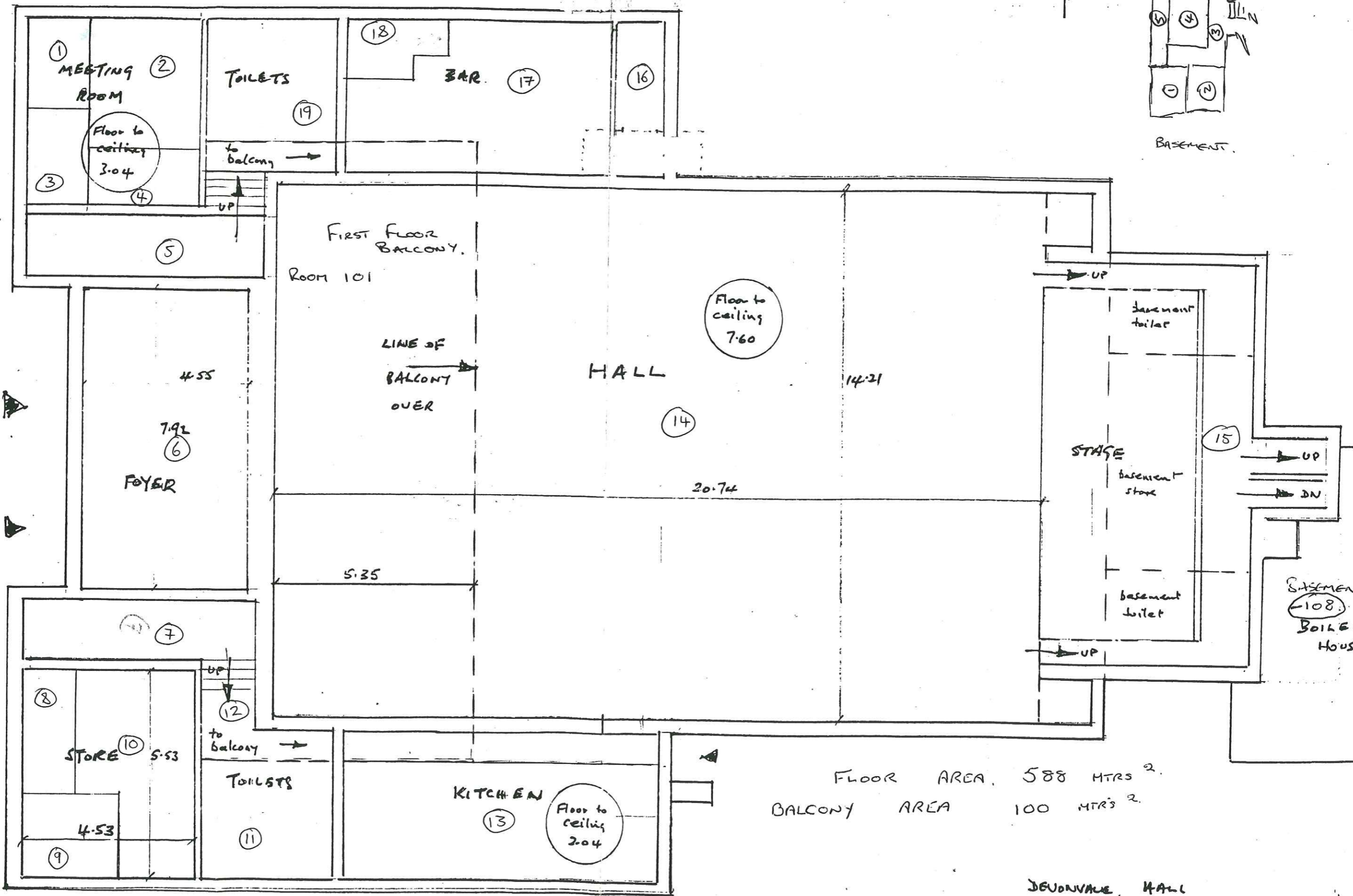

FLOOR AREA 588 MTRS<sup>2</sup>  
BALCONY AREA 100 MTRS<sup>2</sup>

DEVONVALE HALL  
TILLCOUNTRY  
1:100 Approx.  
6 OCT 1989





## Memo

To: **The Clerk to the Licensing Board  
Clackmannanshire Council  
Alloa  
FK10 2AD**

From: **Paul Fair  
Licensing Standards Officer**

Extension: **2091**

Email: **pfair@clacks.gov.uk**

Our Ref: **PF/LSO/PL/CC**

Your Ref:

Date: **12 June 2023**

Subject: **Licensing (Scotland) Act, 2005,  
New Premises Licence –  
Devonvale Hall, Moss Road, Tillicoultry**

1. This representation relates to an application for a new premises licence for Devonvale Hall, Moss Road Tillicoultry.
2. Devonvale Hall is a community Hall run by volunteers, with a capacity of around 420 seated individuals. It is often used as an event venue with a capacity of around 250 seated around tables.
3. I have no concerns with the terms of the application or the proposed operating plan.
4. I must however highlight that the operating plan seeks hours that are quite unusual for a venue of this nature.
5. The commencement hour of 1800hrs daily, seems to be unduly restrictive to any daytime use that the premises may seek in the future.
6. The terminal hour of 0100hrs 7 nights per week, is also slightly later (Sunday to Thursday) than the hours normally permitted for this type of venue.
7. In relation to the hours sought I have no concerns, due to the nature and location of the venue; I do not expect that a permanent licence will have a major impact on the licensing objectives.
8. The premises have successfully operated for many years without complaint using regular occasional licences to authorise the sale of alcohol at many events.
9. There is nothing contained within the application or operating plan that would cause me to seek additional local conditions on the licence.

*Paul Fair* Licensing Standards Officer.

04/05/2023

Your Ref: DEVONVALE

Our Ref: 720646

Clerk to the Licensing Board  
Clackmannanshire Council  
Kilncraigs  
Alloa  
FK10 1EB



Barry Blair  
Chief Superintendent  
Divisional Commander

Forth Valley Division Headquarters  
Randolphfield  
St Ninian's Road  
Stirling  
FK8 2HD

Dear Sir/Madam,

**LICENSING (SCOTLAND) ACT 2005 - APPLICATION FOR THE GRANT OF A PROVISIONAL PREMISES LICENCE: DEVONVALE HALL, 68 MOSS ROAD, TILlicOUNTRY, CLACKMANNANSHIRE, FK13 6NS.**

I refer to the above application and in terms of Section 21(4)(a)(i) and (ii) of the Licensing (Scotland) Act 2005, I have to advise you that neither the applicant nor any connected person has been convicted of any relevant offence.

I am unable to confirm the existence of any foreign offence in respect of the applicant or any connected person.

Yours faithfully

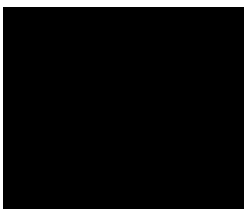

Barry Blair  
Chief Superintendent  
Divisional Commander

For enquiries please contact the Licensing Department on 01786 456026.

Memo

To: **SHAUN CARROLL  
LICENSING ADMINISTRATOR**

From: **ENVIRONMENTAL HEALTH**  
Extension: 2541  
E-Mail: ehealth@clacks.gov.uk  
Our Ref:  
Your Ref: **1/7/10 SC**  
Date: 22<sup>nd</sup> May 2023

Subject: **CIVIC GOVERNMENT (SCOTLAND) ACT 1982  
APPLICATION FOR A PUBLIC ENTERTAINMENT LICENCE  
DEVONVALE HALL, TILlicOUNTRY, FK13 6NS**

I refer to the abovementioned application and would respond as follows.

**ENVIRONMENTAL HEALTH**  
**RESPONDING OFFICER:** Margaret McWhinnie

No objection in the granting of this license.

I trust this information is of use to you.

**ENVIRONMENTAL HEALTH**





**Re: Devonvale Hall Application**

From: Shaun Carroll

To: [Redacted]

08/06/2023 16:23

[Hide Details](#)

Header

This message has been redacted in

Hello Shaun,

We do not have any objection to the hall committee having a drinks licence. The only proviso I would make is the noise level, which I hope would not be offensive. We had to get police involved when previous hall people used to play music loudly interfering with tv viewing and sleeping time. We are in our mid seventies and understandable enjoy a bit peace and quiet especially in the evenings. Apart from that no objections.

Regards Mr John Graham.



PAPER APART

DEVONVALE HALL COMPANY LIMITED

Company number SC286332

CONNECTED PERSONS

May ATKINSON,

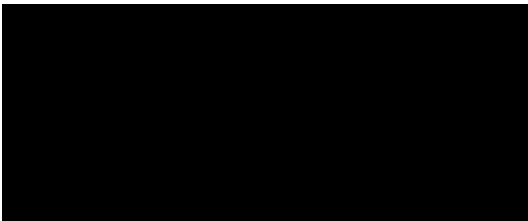

Elaine BOWIE

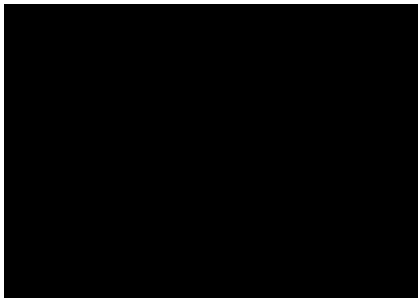

Anne HERTWIG

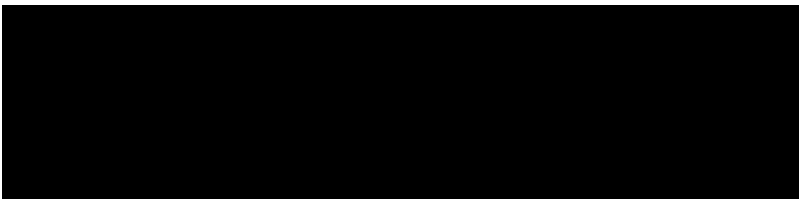

Marlene MCMILLAN

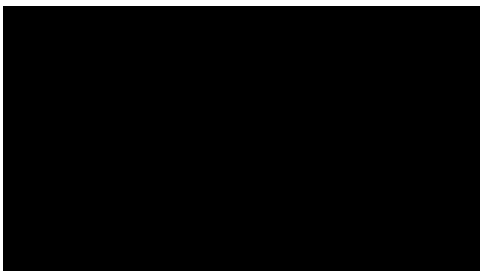



**CLACKMANNANSHIRE  
COUNCIL**

**LICENSING (SCOTLAND) ACT 2005  
SECTION 50**

**PLANNING CERTIFICATE**

***Devonvale Hall, 68 Moss Road, Tillicoultry, FK13 6NS***

On behalf of the Service Manager - Development

Clackmannanshire Council,

I hereby certify that the above named premises as annotated on the drawing titled Layout Plan (Dwg No 4902-110) and dated August 2022 and submitted with the application dated 18<sup>th</sup> October 2022, have been granted planning permission under the Town and Country Planning (Scotland) Act 1997, as amended, in respect of any development in connection with their proposed use as licensed premises.

Date: 30<sup>th</sup> November 2022

Signed: Keith Johnstone

**KEITH JOHNSTONE  
PRINCIPAL PLANNER**



**Clackmannanshire  
Council**

**LICENSING (SCOTLAND) ACT 2005**  
**SECTION 50**

**BUILDING CERTIFICATE**

**Devonvale Hall  
68 Moss Road  
Tillicoultry  
FK13 6NS**

On behalf of the Development Services,  
Clackmannanshire Council,

I hereby certify that a completion certificate under section 18 of the Building (Scotland) Act 2003 in respect of any construction or conversion of the above named premises in connection with their proposed use as licensed premises is not required.

Date: 7<sup>th</sup> December 2022

Signed:

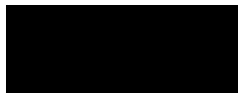

**Mr R Clark  
Principal Building Standards Surveyor**

For the Local Authority

**WARNING – This Section 50 Certificate (Building Standards) does not exempt you from obtaining other Section 50 Certificates that may be necessary, such as from the Council's Planning and Environmental Health Teams. Consult the local authority if in doubt.**



Clackmannanshire  
Council

LICENSING (SCOTLAND) ACT 2005  
SECTION 50

ENVIRONMENTAL HEALTH CERTIFICATE

On behalf of the Head of Development and Environment Services,  
Clackmannanshire Council,

I hereby certify that the premises subject to an application made by

**Devonvale Hall Company Limited**

in relation to grant of a Food Hygiene Certificate

at

**Devonvale Hall, Moss Road, Tillicoultry, FK13 6NS**

Are regularly inspected by this department and

found to comply with the requirements of the

Food Hygiene (Scotland) Regulations 2006

with respect to construction, layout, drainage, ventilation, lighting, water supply, and the  
provision of sanitary and washing facilities.

Date: 17<sup>th</sup> November 2022

Signed:

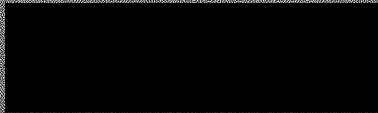

**MARGARET MCWHINNIE**  
**SENIOR ENVIRONMENTAL HEALTH OFFICER**  
**ENVIRONMENTAL HEALTH**

