



**Licensing (Scotland) Act 2005, Section 29
Application for Variation of Premises Licence**

To:

Clerk to the Licensing Board
Clackmannanshire Council
Kilncraigs
Alloa
FK10 1EB

THIS PAPER RELATES TO

ITEM 06i

ON THE AGENDA

If you are Completing this Form by Hand, Please Write Legibly in Block Capitals using **BLACK INK**. Please Ensure the Completed Application is Signed by the Applicant, Dated and Returned to the Above Address along with the Fee and the Original Licence or a Statement of Reasons as to why the Original Licence Cannot be Produced.

APPLICANT INFORMATION

Question 1

Name, Address, Postcode and Licence Number of Premises.

Aldi
Whins Road
Alloa
FK10 3SE

CC/0015

Question 2

Full Name, Address, Postcode, Telephone Number and Email Address of the Current Licensee or the Applicant if Different.

Licensing Board



Clackmannanshire
Council

www.clacksweb.org.uk

Aldi Stores Limited
Holly Lane
Atherstone
Warwickshire
CV9 2SQ

DETAILS OF VARIATION

Question 3

Brief Details of Variation (Continue on Separate Sheet if Necessary)

Q5f) - remove current wording and replace with:- 'Sale of other goods consistent with the business of a supermarket during and outwith core hours. Click and collect service and on line sales/deliveries may also take place during and outwith core hours. National Lottery Terminal and sales of tickets/cards from the National Lottery'

Q7 - Amend permanent alcohol display capacity to 46.55926m2. Remove reference to seasonal display capacity.

OPERATING PLAN

Question 4

Do you Propose to Vary any of the Information Within the Operating Plan Contained in the Licence?

YES/NO Yes

If Yes Please Complete and submit New Operating Plan to include the Proposed Variations.

Licensing Board



**Clackmannanshire
Council**

www.clacksweb.org.uk

LAYOUT PLAN

Question 5

Do you Propose a Variation to the Layout Plan Contained in the Licence?

Yes **YES/NO**

If Yes Please Supply **6 Copies** of the New Layout Plan Conforming to Paragraph 5 of The Premises Licence (Scotland) Regulations 2007.

CONDITIONS

Question 6

Do you propose a variation to any of the conditions to which the licence is subject?

No **YES/NO**

If Yes please give details of the proposed variation below

Please Note That You Cannot Vary any Condition Which Is on Your Licence By Virtue Of Section 27(1) Of The Licensing (Scotland) Act, 2005 (Mandatory Conditions).

PREMISES MANAGER

Question 7

If you Propose to Vary the Information Contained in the Licence Relating to the Premises Manager . Please Provide the following information.

Name, Address and Personal Licence Details (Number and Issuing Board) of the Existing Premises Manager

Licensing Board



Clackmannanshire
Council

www.clackswab.org.uk

If only the existing Premises Manager's Personal Details have Changed
Please Provide details

If there is a Change of Premises Manager Please Provide the following:-

Name and Address of the Proposed Premises Manager

Date and Place of Birth of the Proposed Premises Manager

Email Address and Telephone Number of the Proposed Premises Manager

Licensing Board



Clackmannanshire Council

www.clackswweb.org.uk

Personal Licence

| Date of Issue | Name of Licensing Board Issuing | Reference No. Of Personal Licence |
|---------------|---------------------------------|-----------------------------------|
| | | |

Is the Variation Relating to the change of Premises Manager to Take Effect During the Application Period

YES/NO

If the Answer to the Above Question is NO Please Provide Below the Date the Variation is to Take Effect.

DECLARATION BY APPLICANT OR AGENT ON BEHALF OF APPLICANT

If Signing on Behalf of the Applicant Please State in What Capacity.

The Contents of This Application Are True to the Best of my Knowledge and Belief.

Signature..... Alison Smith - TLT Solicitors Date ..02.03.22.....

* (See Note Overleaf)

Capacity Agent **APPLICANT/AGENT**
(Delete as appropriate)

Telephone Number and Email Address of Signatory

.....

.....

.....

Licensing Board



**Clackmannanshire
Council**

www.clacksweb.org.uk

*** Data Protection Act 1998**

The Information on this Form May be Held on an Electronic Public Register Which May be Available to Members of the Public on Request

Clackmannanshire Licensing Board has a duty to protect public funds that it administers and may use this information for the prevention and detection of fraud. For more details, please contact The Councils, Senior Auditor, on telephone number 01259 452047

| Checklist | |
|--|--|
| Fee enclosed | |
| Application signed/dated | |
| Original Licence enclosed or a Statement of reasons for failing to produce the Licence | |
| New Operating Plan Enclosed | |
| New Layout Plan Enclosed | |

OPERATING PLAN

Licensing (Scotland) Act 2005, section 20(2)(b)(i)

Question 1

STATEMENT REGARDING ALCOHOL BEING SOLD ON PREMISES/OFF PREMISES OR BOTH

| | |
|--|------------|
| <i>1(a) Will alcohol be sold for consumption solely ON the premises?</i> | <i>NO</i> |
| <i>1(b) Will alcohol be sold for consumption solely OFF the premises?</i> | <i>YES</i> |
| <i>1(c) Will alcohol be sold for consumption both ON and OFF the premises?</i> | <i>NO</i> |
| <i>*Delete as appropriate</i> | |

Question 2

STATEMENT OF CORE TIMES WHEN ALCOHOL WILL BE SOLD FOR CONSUMPTION ON PREMISES

| <i>Day</i> | <i>ON Consumption</i> | |
|------------------|-----------------------|----------------------|
| | <i>Opening time</i> | <i>Terminal hour</i> |
| <i>Monday</i> | | |
| <i>Tuesday</i> | | |
| <i>Wednesday</i> | | |
| <i>Thursday</i> | | |
| <i>Friday</i> | | |
| <i>Saturday</i> | | |
| <i>Sunday</i> | | |

Question 3

STATEMENT OF CORE TIMES WHEN ALCOHOL WILL BE SOLD FOR CONSUMPTION OFF PREMISES

| <i>Day</i> | <i>OFF Consumption</i> | |
|------------------|------------------------|----------------------|
| | <i>Opening time</i> | <i>Terminal hour</i> |
| <i>Monday</i> | 10AM | 10PM |
| <i>Tuesday</i> | 10AM | 10PM |
| <i>Wednesday</i> | 10AM | 10PM |
| <i>Thursday</i> | 10AM | 10PM |
| <i>Friday</i> | 10AM | 10PM |
| <i>Saturday</i> | 10AM | 10PM |
| <i>Sunday</i> | 10AM | 10PM |

Question 4

SEASONAL VARIATIONS

| | |
|--|------------|
| <i>Does the applicant intend to operate according to seasonal demand</i> | <i>N/A</i> |
|--|------------|

**If YES – provide details*

| |
|--|
| |
|--|

Question 5

PLEASE INDICATE THE OTHER ACTIVITIES OR SERVICES THAT WILL BE PROVIDED ON THE PREMISES IN ADDITION TO SUPPLY OF ALCOHOL

| COL. 1 | COL. 2 | COL. 3 | COL. 4 |
|---|--|---|--|
| 5(a) <i>Activity</i> | <i>Please confirm</i> YES/NO | To be provided during core licensed hours – please confirm YES/NO | Where activities are also to be provided outwith core licensed hours please confirm YES/NO |
| <i>Accommodation</i> | NO | N/A | N/A |
| <i>Conference facilities</i> | NO | NO | NO |
| <i>Restaurant facilities</i> | NO | NO | NO |
| <i>Bar meals</i> | NO | NO | NO |
| 5(b) <i>Activity</i> <i>Social functions including:</i> | <i>Please confirm</i> YES/NO | To be provided during core licensed hours – please confirm YES/NO | Where activities are also to be provided outwith core licensed hours please confirm YES/NO |
| <i>Receptions including Weddings, funerals, birthdays, retirements etc.</i> | NO | NO | NO |
| <i>Club or other group meetings etc.</i> | NO | NO | NO |
| 5(c) <i>Activity</i> <i>Entertainment including:</i> | <i>Please confirm</i> YES/NO | To be provided during core licensed hours – please confirm YES/NO | Where activities are also to be provided outwith core licensed hours please confirm YES/NO |
| <i>Recorded music – see 5(g)</i> | YES | YES | YES |
| <i>Live performances – see 5(g)</i> | NO | NO | NO |
| <i>Dance facilities</i> | NO | NO | NO |
| <i>Theatre</i> | NO | NO | NO |

| | | | |
|--|----------------------------------|--|---|
| <i>Films</i> | NO | NO | NO |
| <i>Gaming</i> | NO | NO | NO |
| <i>Indoor/outdoor sports</i> | NO | NO | NO |
| <i>Televised sport</i> | NO | NO | NO |
| | | | |
| 5(d) Activity | Please confirm YES/NO | To be provided during core licensed hours – please confirm YES/NO | Where activities are also to be provided outwith core licensed hours please confirm YES/NO |
| <i>Outdoor drinking facilities</i> | NO | NO | NO |
| | | | |
| 5(e) Activity | Please confirm YES/NO | To be provided during core licensed hours – please confirm YES/NO | Where activities are also to be provided outwith core licensed hours please confirm YES/NO |
| <i>Adult entertainment</i> | NO | NO | NO |

Where you have answered YES in respect of any entry in column 4 above, please provide further details below.

Background music may be played during opening hours.

5(f) any other activities

If you propose to provide any activities other than those listed in 5(a) – (e) please provide details or further information in the box below.

Sale of other goods consistent with the business of a supermarket during and outwith core hours. Click and collect service and on line sales/deliveries may also take place during and outwith core hours. National Lottery Terminal and sales of tickets/cards from the National Lottery.

5(g) Late night premises opening after 1.00am

| | |
|---|-----|
| Where you have confirmed that you are providing live or recorded music, will the decibel level exceed 85dB? | N/A |
|---|-----|

| | |
|--|-----|
| When fully occupied, are there likely to be more customers standing than seated? | N/A |
| *Delete as appropriate | |

Question 6 (On-sales only)

CHILDREN AND YOUNG PERSONS

| | | |
|------|--|-----|
| 6(a) | When alcohol is being sold for consumption on the premises will children or young persons be allowed entry | N/A |
| | *Delete as appropriate | |

6(b) Where the answer to 6(a) is YES provide statement of the **TERMS** under which they will be allowed entry

6(c) Provide statement regarding the **AGES** of children or young persons to be allowed entry

6(d) Provide statement regarding the **TIMES** during which children and young persons will be allowed entry

6(e) Provide statement regarding the **PARTS** of the premises to which children and young persons will be allowed entry

Question 7

CAPACITY OF PREMISES

What is the proposed capacity of the premises to which this application relates?

46.55926m2

Question 8

PREMISES MANAGER (NOTE: not required where application is for grant of provisional premises licence)

Personal details

8(a) *Name*

Jade Kettles

8(b) *Date of birth*



8(c) *Contact address*

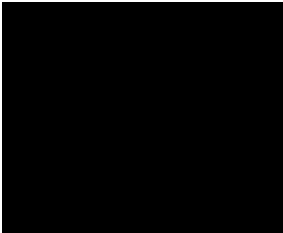

8(d) *Email address*

| |
|--|
| |
|--|

8(e) *Personal licence*

| <i>Date of issue</i> | <i>Name of Licensing Board issuing</i> | <i>Reference no. of personal licence</i> |
|----------------------|--|--|
| 11.12.13 | Fife Licensing Board | FI 3470 |

DECLARATION BY APPLICANT OR AGENT ON BEHALF OF APPLICANT

If signing on behalf of the applicant please state in what capacity.

The contents of this operating plan are true to the best of my knowledge and belief.

Signature ...Alison Smith – TLT Solicitors * (see note below)

Date 02.03.22

Capacity AGENT

Telephone number and email address of signatory

*** Data Protection Act 1998**

The information on this form may be held on an electronic public register which may be available to members of the public on request.

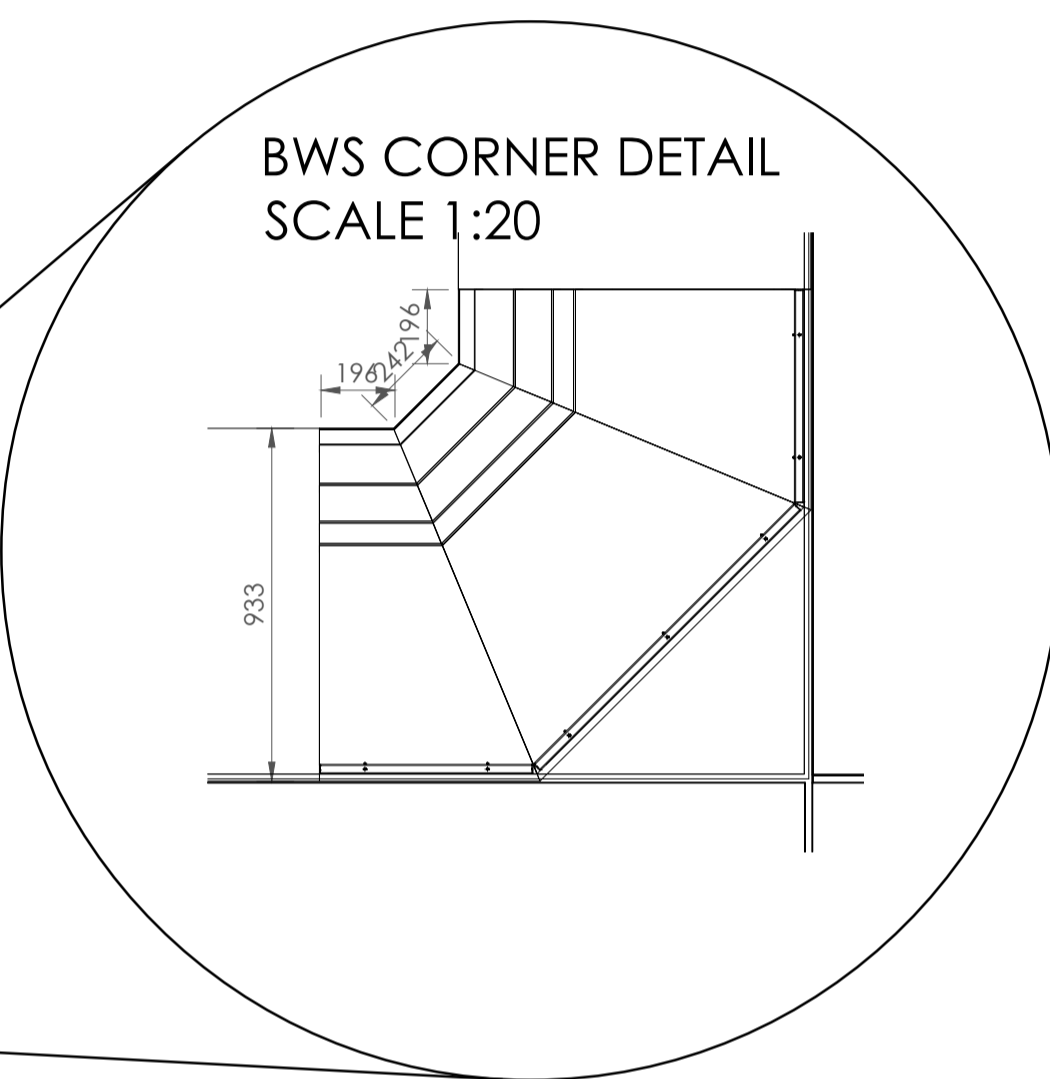
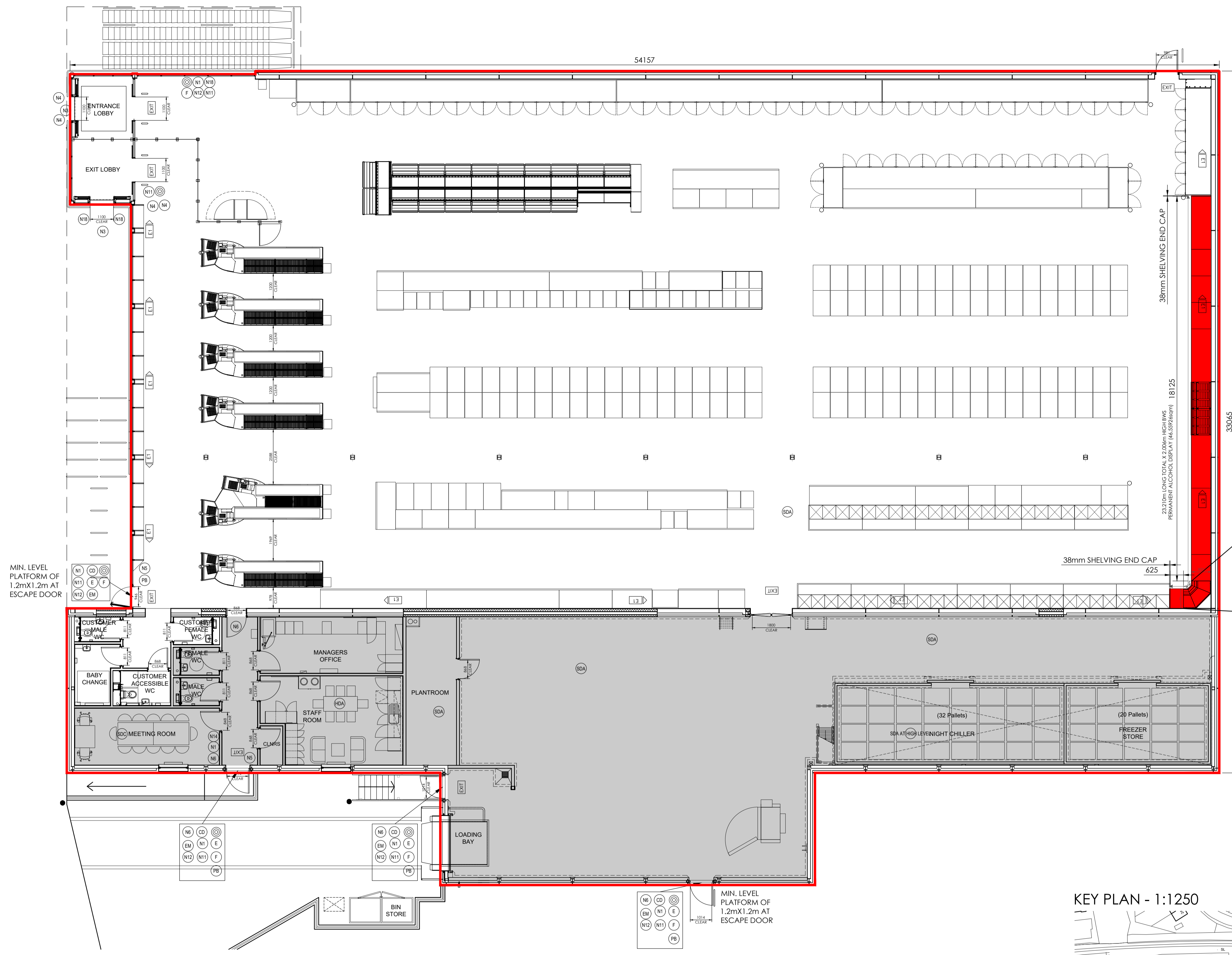

ALCOHOL MERCHANDISE LEGEND:

- PERMANENT ALCOHOL DISPLAY
- NON-PUBLIC AREA

NOTE:
NO SPECIFIC AREA FOR USE OF CHILDREN ONLY. CHILDREN AND YOUNG PERSONS ARE PERMITTED IN ALL PUBLIC AREAS OF THE PREMISES.

Client
Aldi Stores Ltd.

Project Title
Aldi - ALLOA

Project Address
WHINS ROAD, ALLOA, FK10 3SE



Drawing Title
ALCOHOL LICENCE PLAN

| Job No. | Originator | Zone | Level | Type | Role |
|-------------|------------|------|-------|------|------|
| 79-E0528 PA | | XX | 00 | DR | A |

| System Classification | Drawing No. | Subtality | Revision |
|-----------------------|-------------|-----------|----------|
| Ss_40_20_15 -0003 | | S2 | P02 |

| Drawn | Checked | Date | Scale | Size |
|-------|---------|------------|-------|------|
| NM | MW/ACG | 2022-01-04 | 1:100 | A1 |



- | | | |
|---|--|---|
| (N1) GENERAL FIRE NOTICE. Ref 1/1033/JK | (N13) "FIRE EXTINGUISHER" SIGN 150 x 200mm SELF ADHESIVE | (PB) PUSH BAR MECHANISM AND "PUSH BAR TO OPEN" SIGN 600 x 100mm (ON DOOR) |
| (N2) "EMERGENCY EXIT ONLY" SIGN 450 x 100mm SELF ADHESIVE VINYL | (N14) "NO SMOKING" SIGN 200 x 200mm | (E) FIRE EXIT SIGN 705 x 150mm (ON DOOR) |
| (N3) "KEEP CLEAR" SIGN 200 x 200mm SELF ADHESIVE VINYL | (N15) "FIRE BLANKET" SIGN 75 x 210mm | (C) FIRE ALARM CALL POINT (BREAK GLASS UNIT) |
| (N4) DIRECTION ARROW SIGN WHITE ARROW ON BLUE CIRCLE ON WHITE SQUARE 200 x 200mm" | (N16) "MIND YOUR HEAD" SIGN 400 x 100mm | (F) FOAM SPRAY AFF FIRE EXTINGUISHER |
| (N5) "FIRE EXIT KEEP CLEAR" SIGN 200 x 200mm MOUNTED EXTERNALLY | (N17) "MIND THE STEP" SIGN 400 x 100mm | (CD) CARBON DIOXIDE FIRE EXTINGUISHER |
| (N6) "FIRE DOOR KEEP CLOSED" SIGN 80 x 80mm SELF ADHESIVE | (N18) "WAY IN / NO EXIT" SELF ADHESIVE VINYL SIGN | (FB) FIRE BLANKET |
| (N7) "FIRE DOOR KEEP CLOSED" SIGN 80 x 80mm | (N19) "WAY OUT / NO ENTRY" SELF ADHESIVE VINYL SIGN | (SD) SMOKE DETECTOR |
| (N8) "FIRE DOOR KEEP LOCKED" SIGN 80 x 80mm | (N20) "FIRE ALARM CONTROL PANEL" SIGN 200 x 150mm | (SDC) VOID MOUNTED SMOKE DETECTOR WITH CEILING MOUNTED INDICATOR |
| (N9) "AUTOMATIC DOORS" SIGN BLACK LETTERS ON WHITE 200 x 200 SELF ADHESIVE | (E1) DIRECTIONAL FIRE EXIT SIGN 600 x 200mm LEFT HAND | (SDA) FIRE ALARM SMOKE DETECTOR & SOUNDER |
| (N10) FIRE ALARM CALL POINT SIGN 80 x 80mm SELF ADHESIVE | (E2) DIRECTIONAL FIRE EXIT SIGN 600 x 200mm RIGHT HAND | (MDA) FIRE ALARM HEAT DETECTOR & SOUNDER |
| (N11) FIRE ALARM CALL POINT SIGN 150 x 200mm | (E3) DIRECTIONAL FIRE EXIT SIGN 300 x 100mm LEFT HAND | (FAC) FIRE ALARM CONTROL PANEL |
| (N12) "FIRE EXTINGUISHER" SIGN 150 x 200mm | (EXIT) ILLUMINATED FIRE EXIT SIGN | (FAB) FIRE ALARM BELL |

KEY PLAN - 1:1250

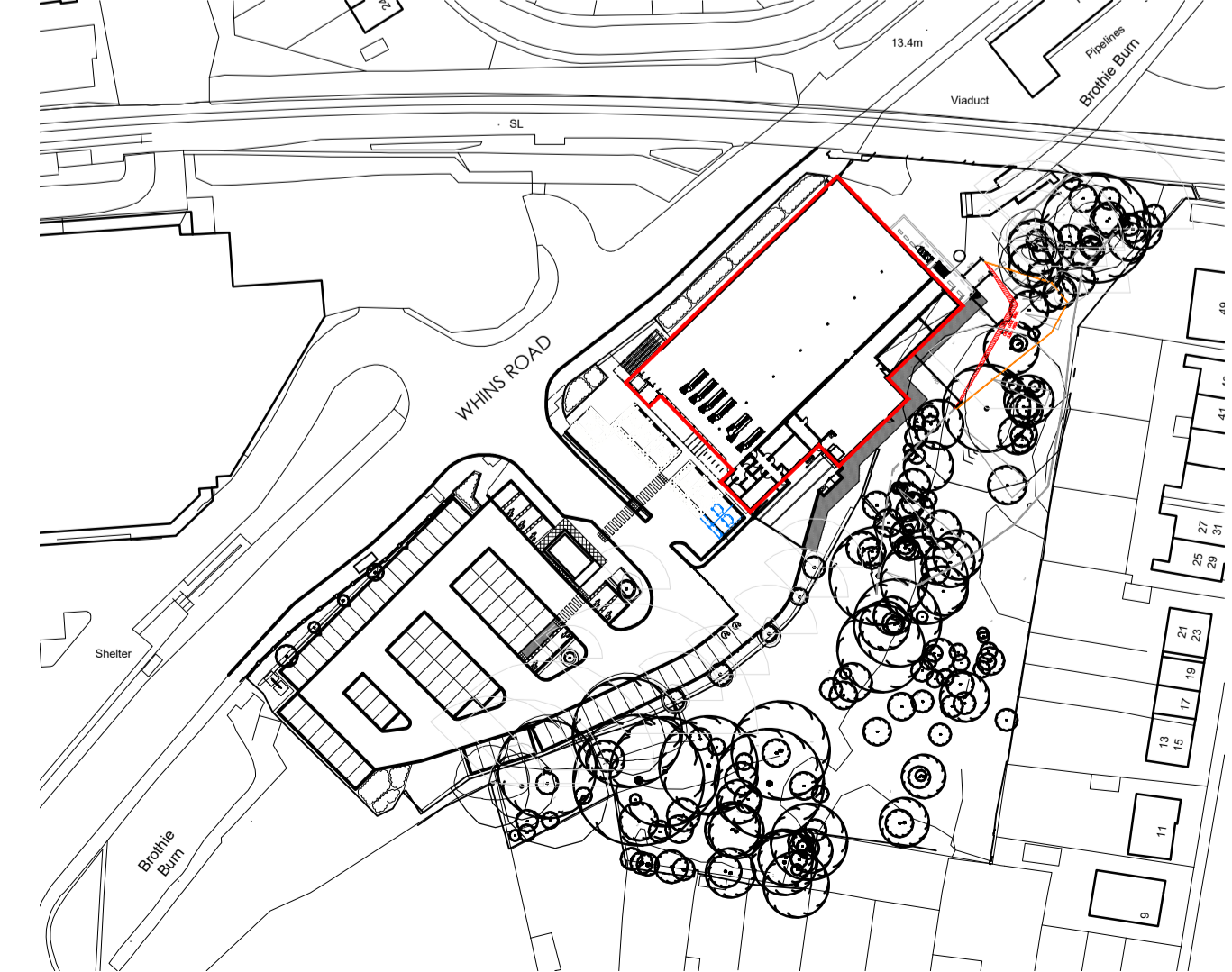

Media Exchange 2
Caquet Street
Newcastle Upon Tyne
NE1 2QB

One Lochrin Square,
92 Fountainbridge,
Edinburgh,
EH3 9QA

T: 0191 260 5551
E: admin@projektarchitects.com
W: www.projektarchitects.com

Architects | Construction