

Legend

 - Permanent Land Take Envelope

Based upon Ordnance Survey mapping with the permission of the controller of Her Majesty's Stationary Office. © Crown copyright. Licence numbers LA090351, LA090481 and LA090501

Drawing Title

Figure 3.2
Permanent Land Take for
New Station at Alloa

Stirling – Alloa – Kincardine
Railway (Route Re-opening)
and Linked Improvements
(Scotland) Bill

Scale at A3 : 1:2,500		
Drn	Appd	Revised
RTG		
Chk	Date	Date
	FEB '03	

Scott Wilson Scotland Ltd

Glasgow
Telephone (0141) 332 2258

Edinburgh
Telephone (0131) 225 1230

Inverness
Telephone (01463) 716000



Based upon Ordnance Survey mapping with the permission of the controller of Her Majesty's Stationary Offices. © Crown copyright. Licence numbers: LA09035L, LA09048L and LA09050L.

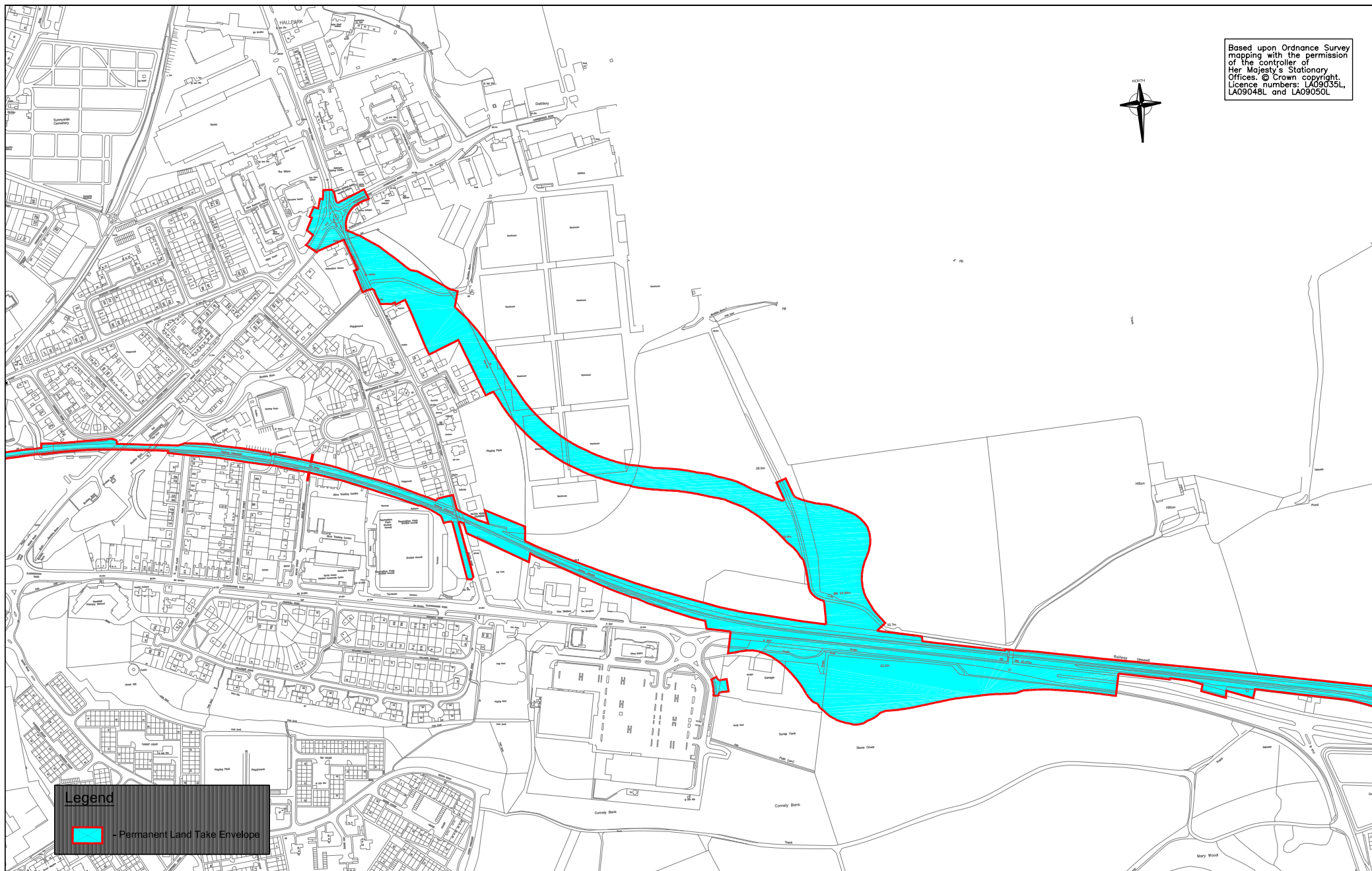

Legend

- Permanent Land Take Envelope

Drawing Title

Figure 3.3
Permanent Land Take for
Alloa Eastern Link Road

Stirling – Alloa – Kincardine
Railway (Route Re-opening)
and Linked Improvements
(Scotland) Bill

Scale at A3 : 1:5,000		
Drn	Appd	Revised
RTG		
Chk	Date	Date
	FEB '03	

Scott Wilson Scotland Ltd

Glasgow Telephone (0141) 332 2258

Edinburgh Telephone (0131) 225 1230

Inverness Telephone (01463) 716000

