

CAUSEWAYHEAD

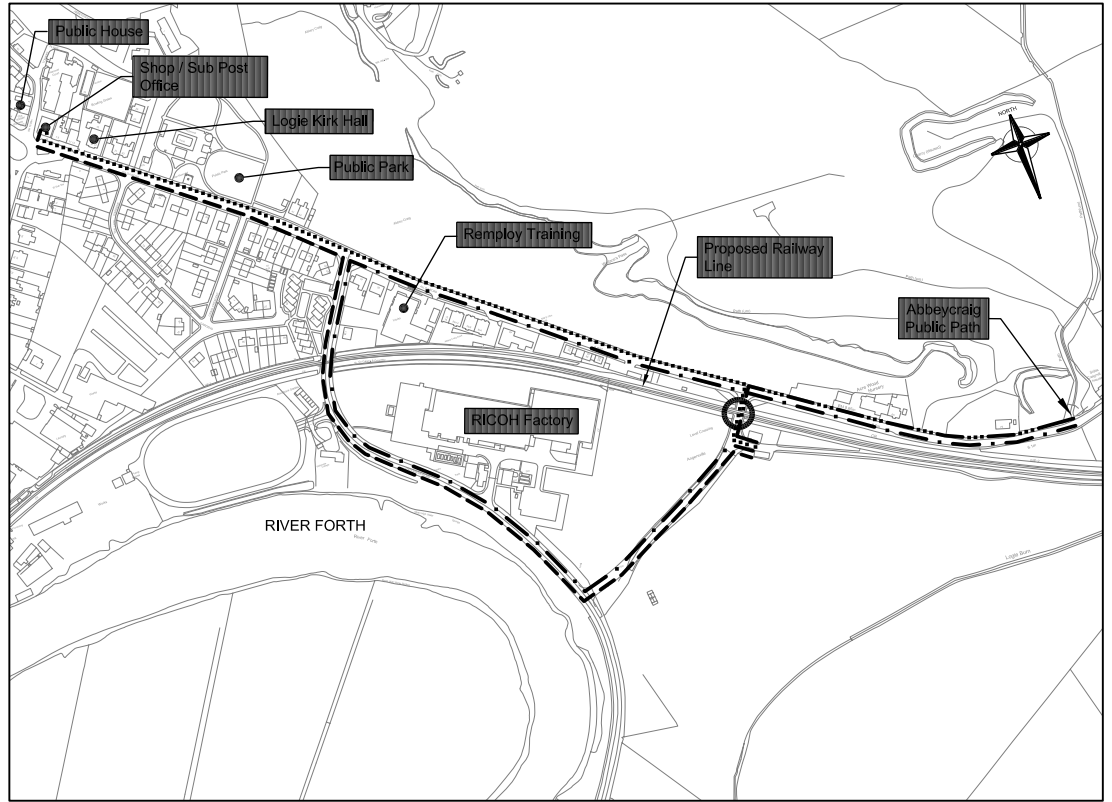

ABBEYCRAIG

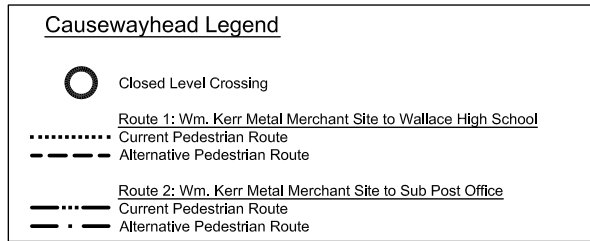
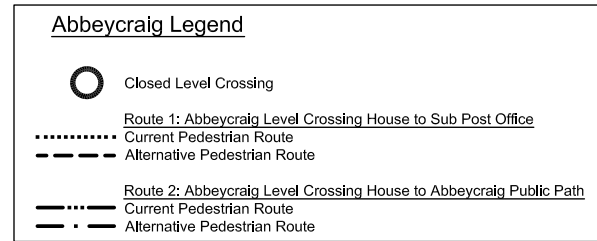

Based upon Ordnance Survey mapping with the permission of the controller of Her Majesty's Stationary Offices. © Crown copyright. Licence numbers: LA09035L, LA09048L and LA09050L

Drawing Title
 Figure 4.1
 Closed Level Crossings
 Alternative Pedestrian Routes

Stirling – Alloa – Kincardine
 Railway (Route Re-opening)
 and Linked Improvements
 (Scotland) Bill

Sheet 1 of 2		
Scale at A3 : 1:5000		
Drn	Appd	Revised
RTG		
Chk	Date	Date
	FEB '03	

Scott Wilson Scotland Ltd
 Glasgow Telephone (0141) 332 2258
 Edinburgh Telephone (0131) 225 1230
 Inverness Telephone (01463) 716000

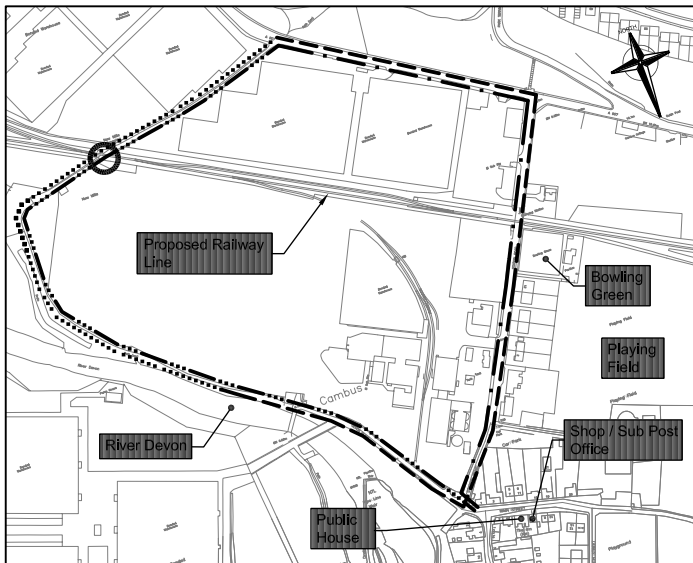

Cambus New Mills Legend

- Closed Level Crossing
- Route 1: Junction of claimed RoW with the A907 to the River Devon (eg. fishing)
- Current Pedestrian Route
- Alternative Pedestrian Route
- Route 2: No. 1 Main St. Cambus to the A907 via the claimed RoW
- Current Pedestrian Route
- Alternative Pedestrian Route

CAMBUS NEW MILLS

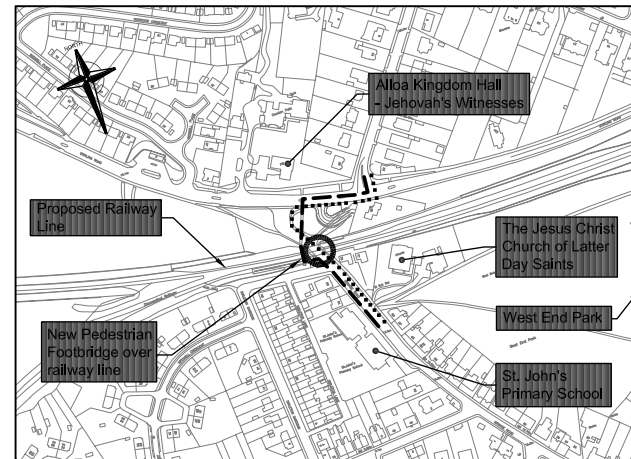

Grange Road Legend

- Closed Level Crossing
- Route: Alexandra Drive residents to St. John's Primary School
- Current Pedestrian Route
- Alternative Pedestrian Route

GRANGE ROAD

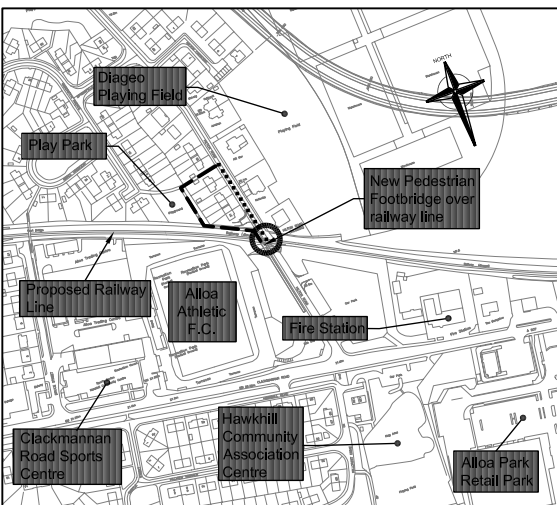

Hilton Road Legend

- Closed Level Crossing
- Route: Level Crossing to footpath connection on Hilton Road (between Nos. 31 & 33 Hilton Road)
- Current Pedestrian Route
- Alternative Pedestrian Route

HILTON ROAD

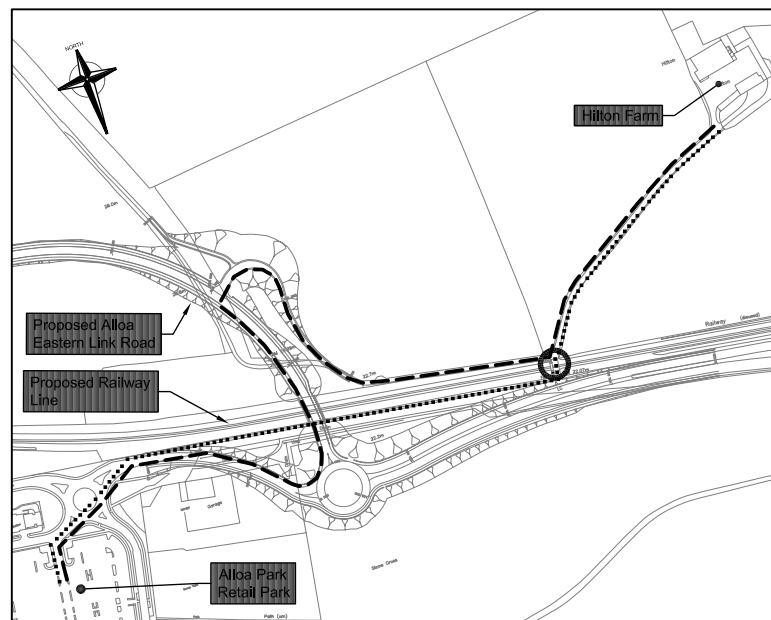

Hilton Farm Legend

- Closed Level Crossing
- Route: Hilton Farm Farmhouse to Alloo Park Retail Park
- Current Pedestrian Route
- Alternative Pedestrian Route

HILTON FARM

Based upon Ordnance Survey mapping with the permission of the controller of Her Majesty's Stationary Offices. © Crown copyright. Licence numbers: LA09035L, LA09048L and LA09050L

Drawing Title
 Figure 4.1
 Closed Level Crossings
 Alternative Pedestrian Routes

Stirling – Alloa – Kincardine
 Railway (Route Re-opening)
 and Linked Improvements
 (Scotland) Bill

Sheet 2 of 2		
Scale at A3 : 1:5000		
Drn	Appd	Revised
RTG		
Chk	Date	Date
	FEB '03	

Scott Wilson Scotland Ltd
 Glasgow Telephone (0141) 332 2258
 Edinburgh Telephone (0131) 225 1230
 Inverness Telephone (01463) 716000

