

**LEGEND**

- PROPOSED SCHEME (RAILWAY WORKS)
- PROPOSED SCHEME (ALLOA EASTERN LINK ROAD)
- SPECIAL AREA OF CONSERVATION
- SITE OF SPECIAL SCIENTIFIC INTEREST
- SPECIAL PROTECTION AREA
- LOCAL WILDLIFE SITES

Based upon Ordnance Survey of the Controller of Her Majesty's Stationery Office, Ordnance Survey, OS Grid Reference LA090481 and LA090501.

**Scott Wilson Scotland Ltd**  
 Glasgow Telephone (0141) 332 2258  
 Edinburgh Telephone (0131) 225 1230  
 Inverness Telephone (01463) 716000

**Scale at A3 : 1:50,000**

Drn	Appd	Revised
Chk	Date	Date
	FEB '03	

**SHEET 1 OF 1**

**Stirling - Alloa - Kincardine Railway (Route Re-opening) and Linked Improvements (Scotland) Bill**

**Figure 9.1**  
 Location of Nature Conservation Designations



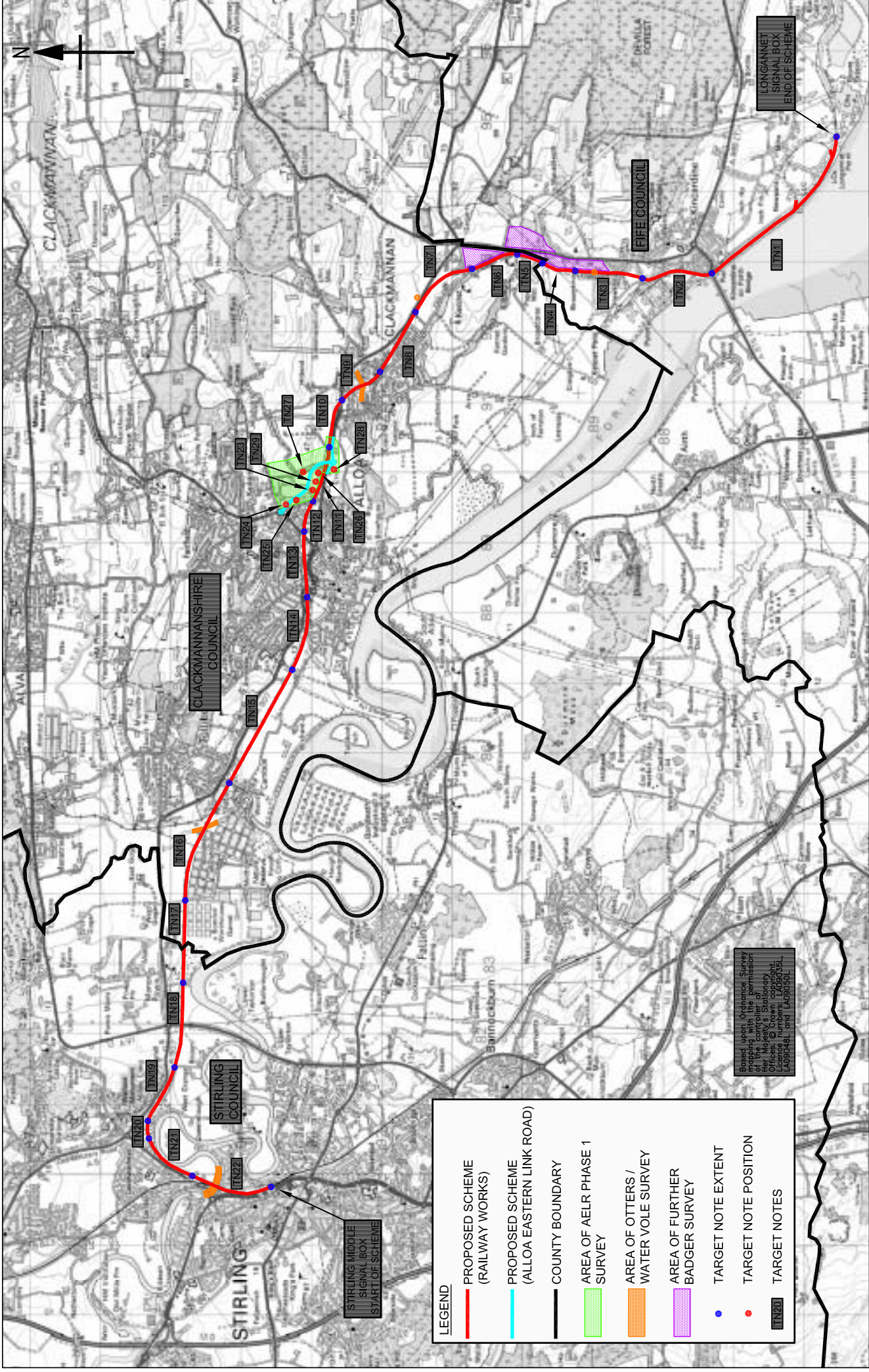

**Scott Wilson Scotland Ltd**  
 Glasgow Telephone (0141) 332 2258  
 Edinburgh Telephone (0131) 225 1230  
 Inverness Telephone (01463) 716000

**Scott Wilson**

**SHEET 1 OF 1**

Scale at A3 : 1:50,000

Drn	RTG	Appd	Revised

Chk	Date	Date
	FEB '03	

**Stirling - Alloa - Kincardine Railway (Route Re-opening) and Linked Improvements (Scotland) Bill**

**Figure 9.2**  
 Location of Phase 1 Habitat Survey Target Notes, Protected Species and County Boundaries

DB3



**Legend**

- Proposed Scheme (Railway Works)
- Survey boundary
- TN24 Target note
- Woodland and Scrub
  - Woodland - Plantation
  - Scrub - Scattered
  - Trees
- Grassland and marsh
  - I Improved grassland
  - Marsh/marshy grassland
- Tall herb and fern
  - Tall ruderal
- Open water
  - Running water
- Miscellaneous
  - A Cultivated/disturbed land - Arable
  - A Amenity grassland
  - Boundaries - Defunct hedge - Species poor
  - Built-up area - Buildings

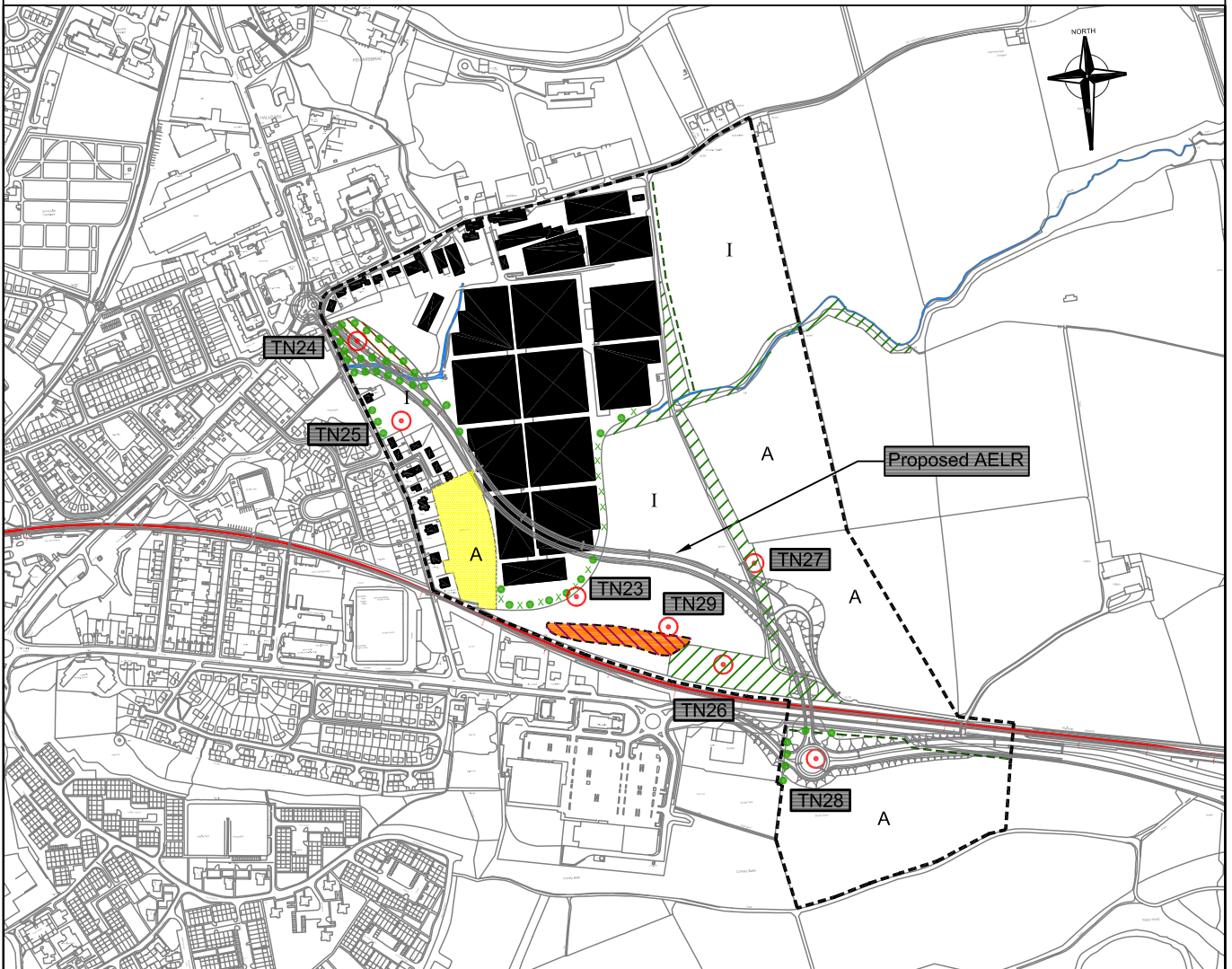

Stirling – Alloa – Kincardine  
Railway (Route Re-opening)  
and Linked Improvements  
(Scotland) Bill

<p>Drawing Title</p> <p style="text-align: center;">Phase 1</p> <p>Habitat Map of AELR</p>	Figure 9.3			<p><b>Scott Wilson Scotland Ltd</b></p> <p>Glasgow Telephone (0141) 332 2258</p> <p>Edinburgh Telephone (0131) 225 1230</p> <p>Inverness Telephone (01463) 716000</p>
	Scale at A4 : 1:10,000			
	Drn RTG	Appd	Revised	
Chk	Date FEB '03	Date		