









Legend

Key to colours:-

-  - Proposed Scottish Private Bill permanent way works
-  - Proposed Noise Barrier with replacement boundary planting as required
-  - Proposed Vibration Mitigation
-  - Relocatable Equipment Building (REB)
-  - Associated Scheme Works

-  New Planting - Native trees and shrubs
-  New Planting - Trees/shrubs
-  New Planting - Grass and/or low shrubs

Abbreviations:-

- AHB - Automatic Half Barrier
- ABCL - Automatic Half Barrier Crossing, Locally Monitored
- LLAU - Limits of Land to be Acquired and Used
- OB - Overbridge
- PC - Pre-cast Concrete
- RC - Reinforced Concrete
- UB - Underbridge
- UTX - Under Track Crossing
- UWC - User Worked Crossing

Based upon Ordnance Survey mapping with the permission of the controller of Her Majesty's Stationary Offices. © Crown copyright. Licence numbers: LA09035L, LA09048L and LA09050L

This drawing was prepared on CAD. The drawing should not be altered by hand without also first ensuring that the changes are made to the electronically stored drawing file.

© Scott Wilson Railways (Scotland) Ltd. 2002

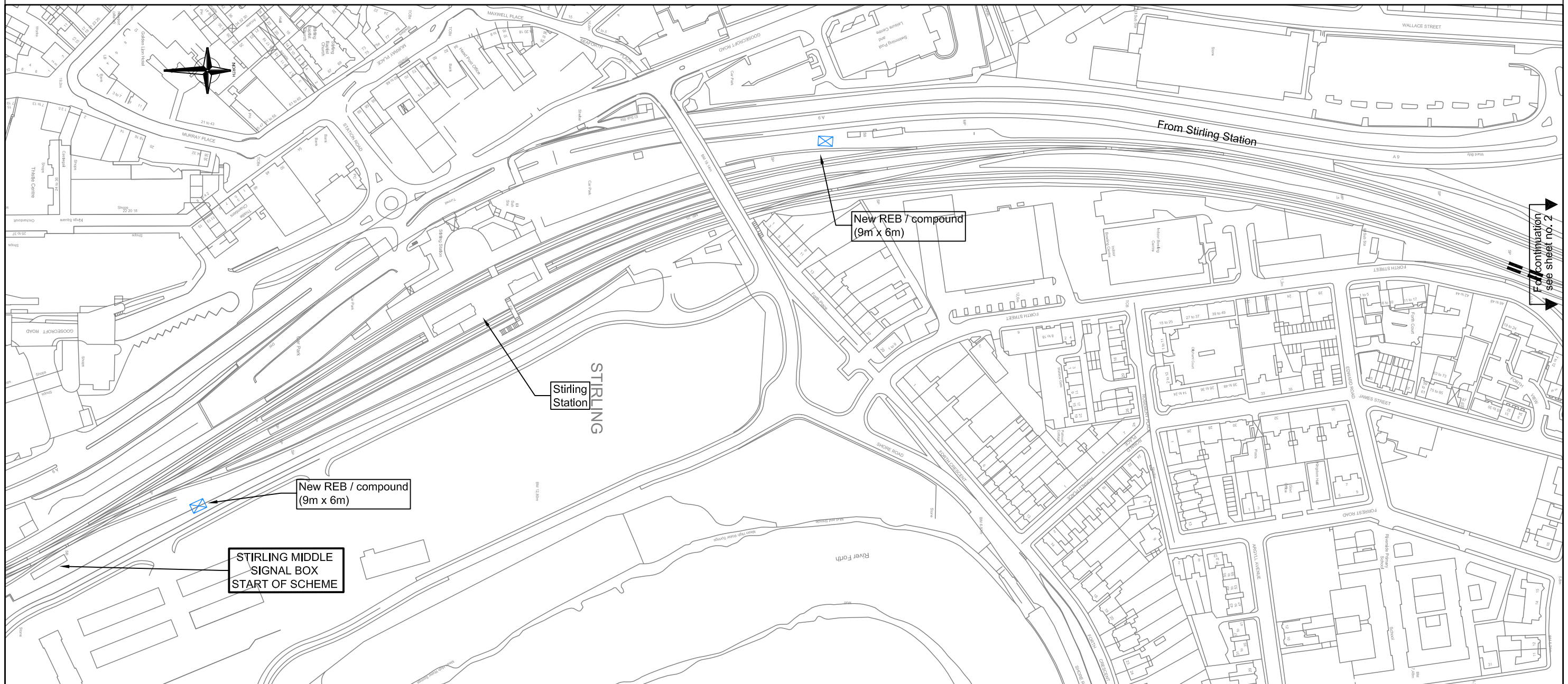

Drawing Title
**Figure 2.1
Scheme Design**

**Stirling – Alloa – Kincardine
Railway (Route Re-opening)
and Linked Improvements
(Scotland) Bill**

Sheet 1 of 17
Scale at A3 : 1:2,500

Drn	Appd	Revised
AL		
Chk	Date	Date
	FEB '03	

Scott Wilson Scotland Ltd
Glasgow
Telephone (0141) 332 2258
Edinburgh
Telephone (0131) 225 1230
Inverness
Telephone (01463) 716000



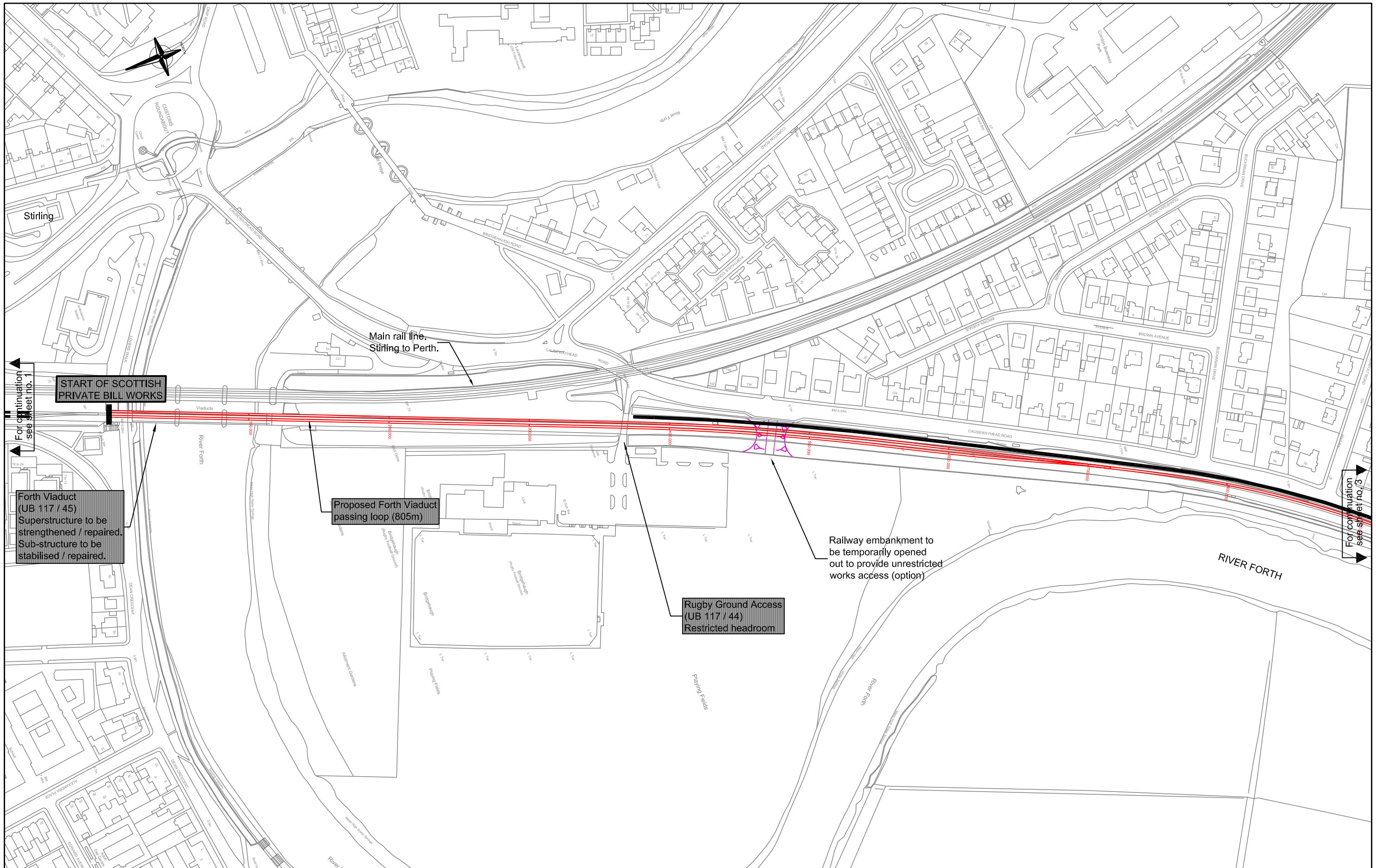

Drawing Title
Figure 2.1
 Scheme Design

Stirling – Alloa – Kincardine
 Railway (Route Re-opening)
 and Linked Improvements
 (Scotland) Bill

Sheet 2 of 17
 Scale at A3 : 1:2,500

Drn	Appd	Revised
AL		
Chk	Date	Date
	FEB '03	

Scott Wilson Scotland Ltd
 Glasgow
 Telephone (0141) 332 2258
 Edinburgh
 Telephone (0131) 225 1230
 Inverness
 Telephone (01463) 716000

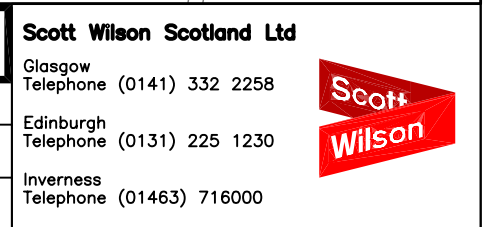

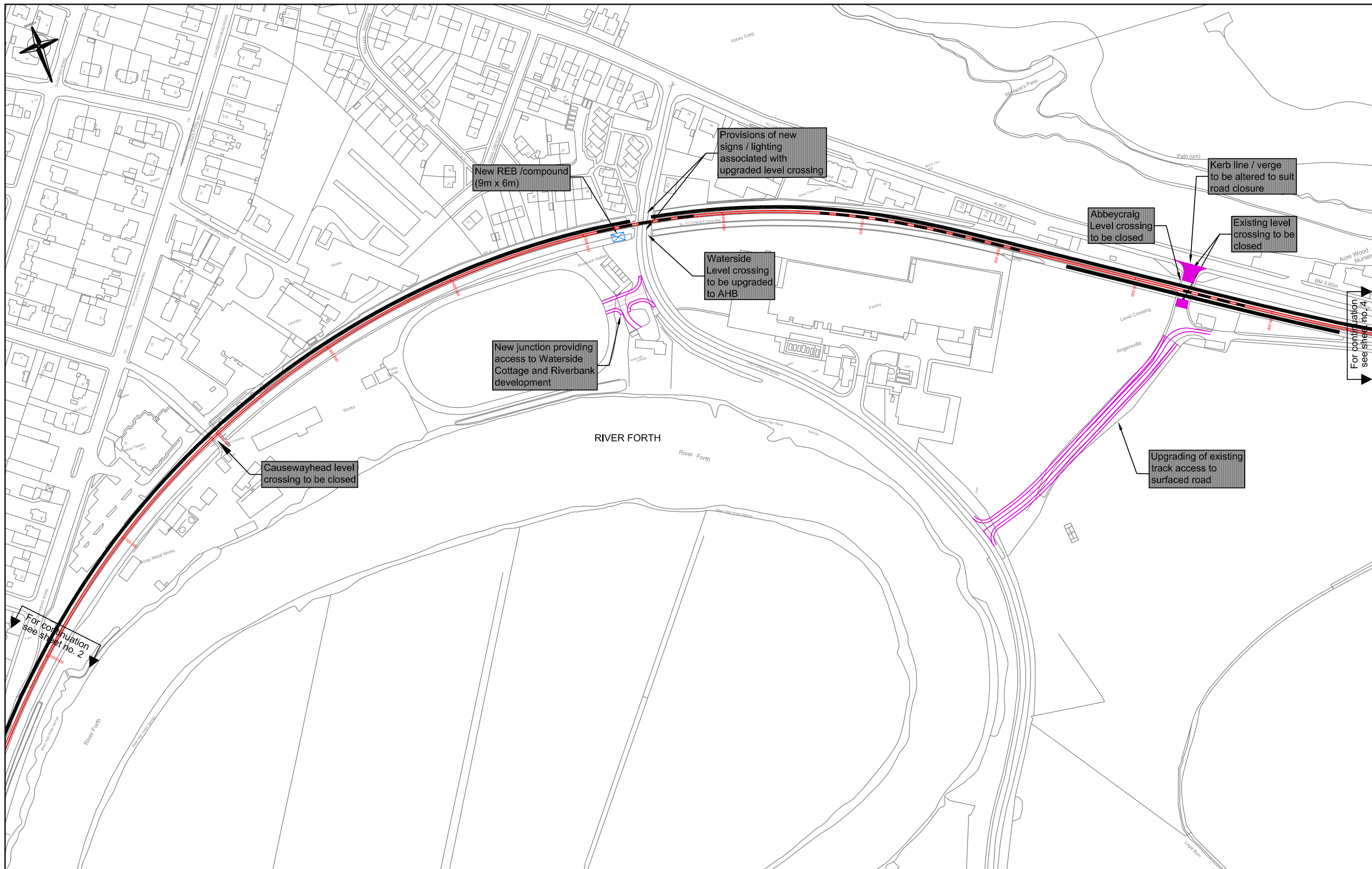

Drawing Title
Figure 2.1
 Scheme Design

Stirling – Alloa – Kincardine
 Railway (Route Re-opening)
 and Linked Improvements
 (Scotland) Bill

Sheet 3 of 17		
Scale at A3 : 1:2,500		
Drn AL	Appd	Revised
Chk	Date FEB '03	Date

Scott Wilson Scotland Ltd
 Glasgow
 Telephone (0141) 332 2258
 Edinburgh
 Telephone (0131) 225 1230
 Inverness
 Telephone (01463) 716000



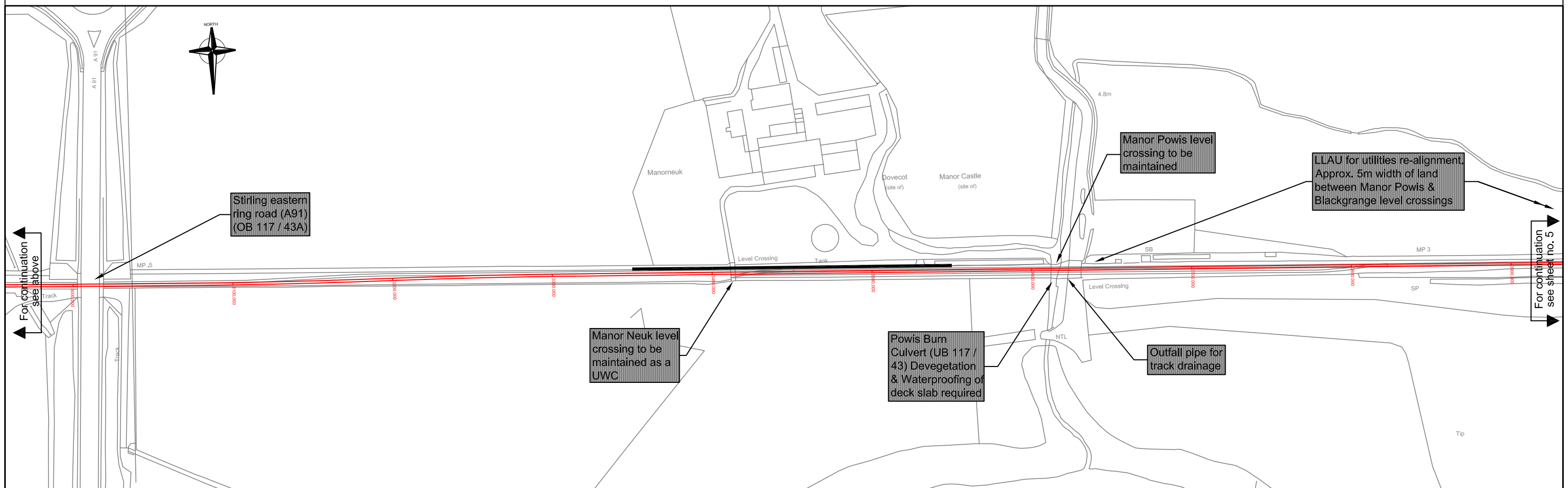
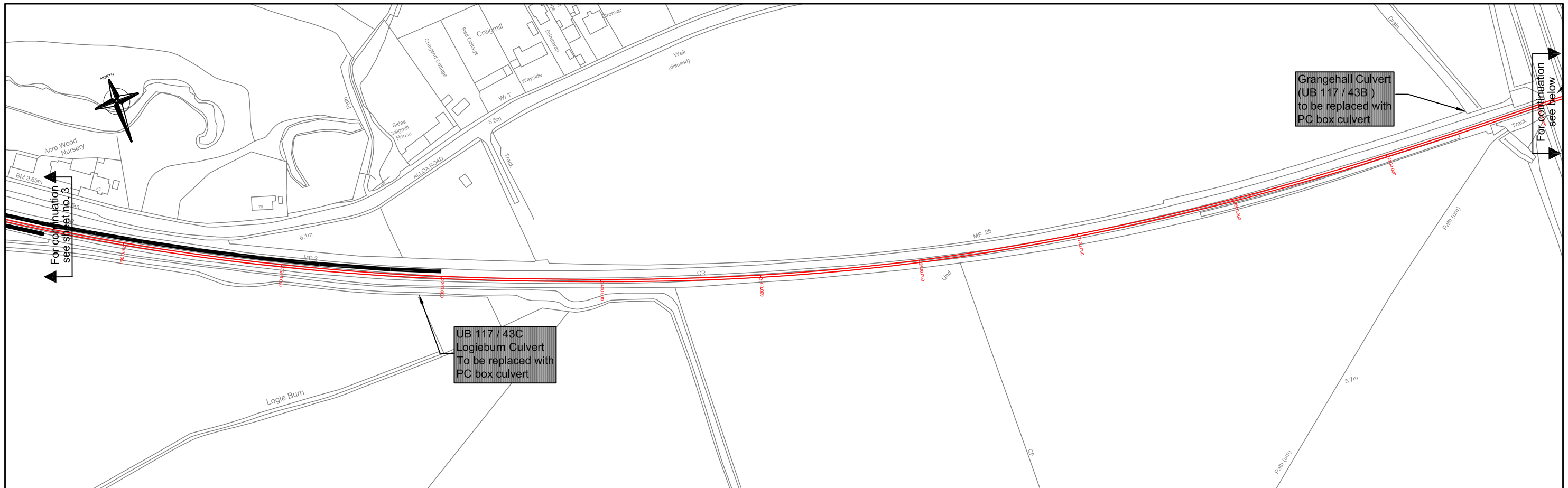

Drawing Title
Figure 2.1
 Scheme Design

Stirling – Alloa – Kincardine
 Railway (Route Re-opening)
 and Linked Improvements
 (Scotland) Bill

Sheet 4 of 17		
Scale at A3 : 1:2,500		
Drn AL	Appd	Revised
Chk	Date FEB '03	Date

Scott Wilson Scotland Ltd
 Glasgow
 Telephone (0141) 332 2258
 Edinburgh
 Telephone (0131) 225 1230
 Inverness
 Telephone (01463) 716000



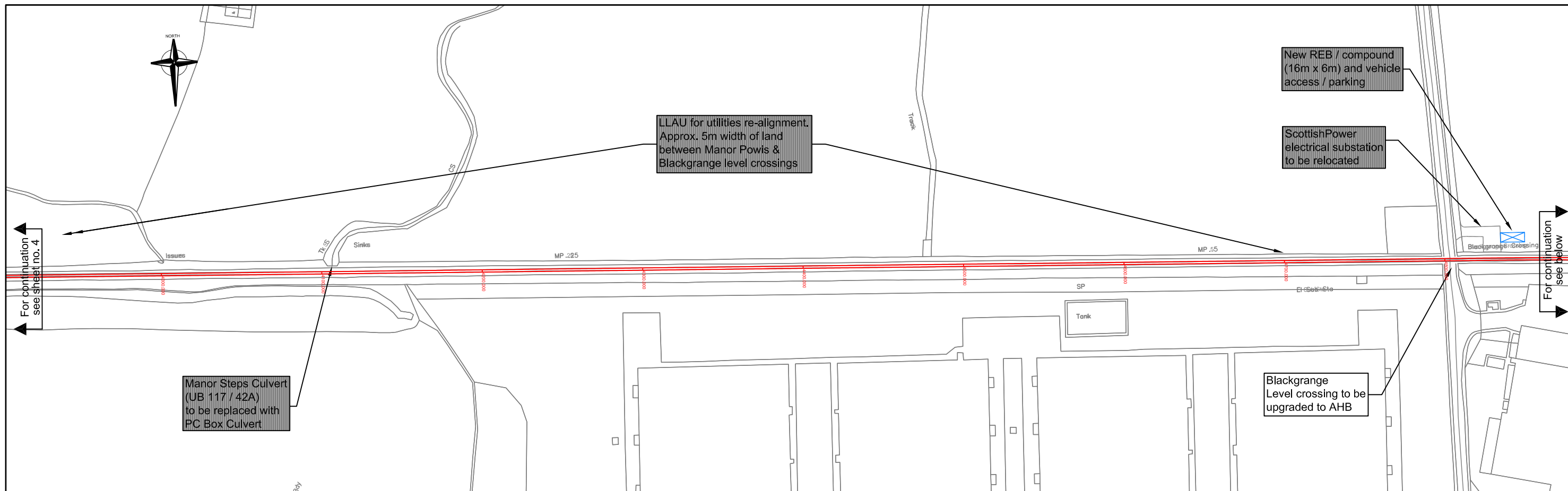

Drawing Title
**Figure 2.1
 Scheme Design**

**Stirling – Alloa – Kincardine
 Railway (Route Re-opening)
 and Linked Improvements
 (Scotland) Bill**

Sheet 5 of 17

Scale at A3 : 1:2,500

Drn AL	Appd	Revised
Chk	Date FEB '03	Date

Scott Wilson Scotland Ltd
 Glasgow
 Telephone (0141) 332 2258
 Edinburgh
 Telephone (0131) 225 1230
 Inverness
 Telephone (01463) 716000

