

Drawing Title  
**Figure 2.1**  
 Scheme Design

Stirling – Alloa – Kincardine  
 Railway (Route Re-opening)  
 and Linked Improvements  
 (Scotland) Bill

Sheet 10 of 17		
Scale at A3 : 1:2,500		
Drn	Appd	Revised
AL		
Chk	Date	Date
	FEB '03	

**Scott Wilson Scotland Ltd**  
 Glasgow  
 Telephone (0141) 332 2258

Edinburgh  
 Telephone (0131) 225 1230

Inverness  
 Telephone (01463) 716000



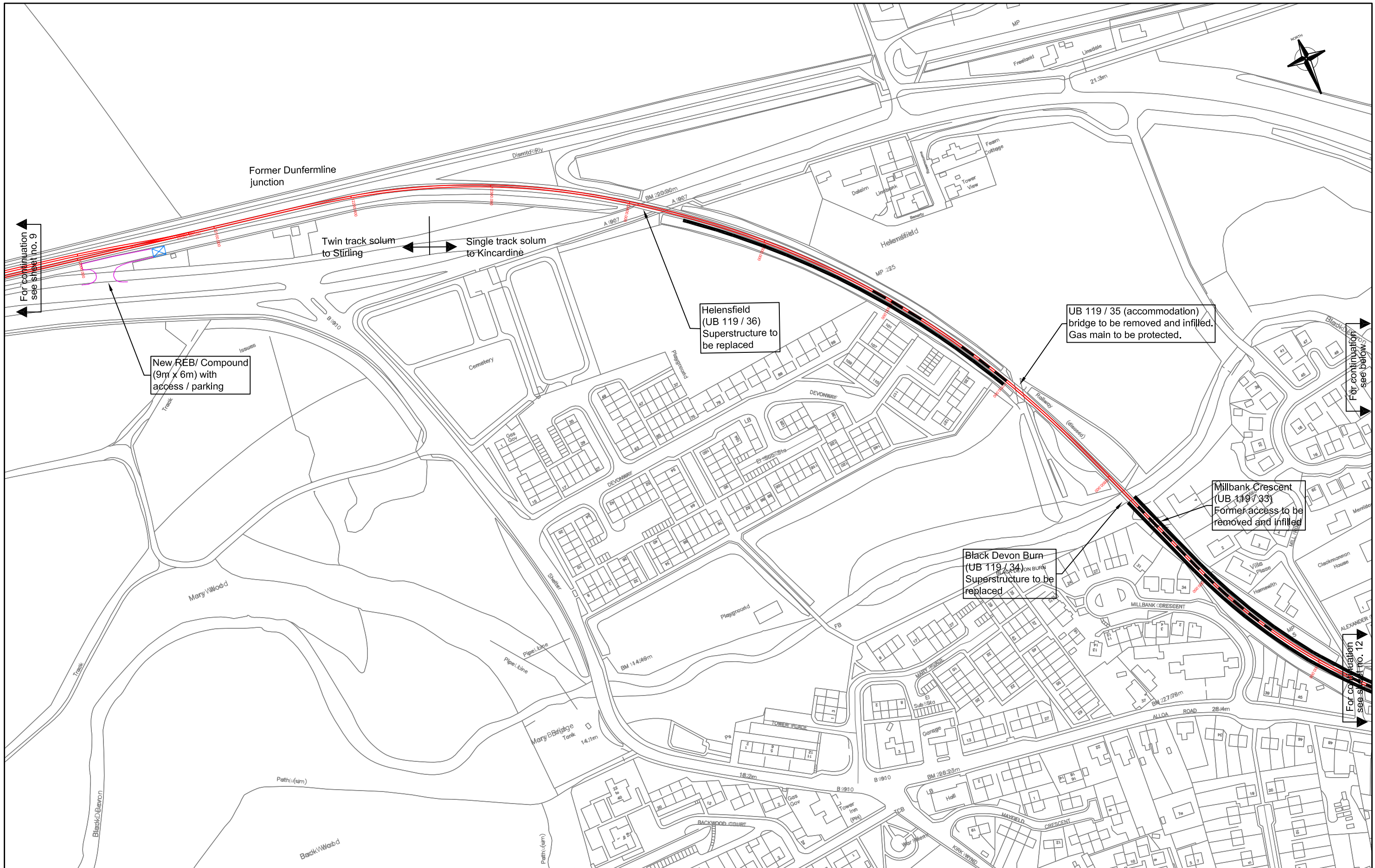

Drawing Title  
**Figure 2.1**  
 Scheme Design

Stirling – Alloa – Kincardine  
 Railway (Route Re-opening)  
 and Linked Improvements  
 (Scotland) Bill

Sheet 11 of 17		
Scale at A3 : 1:2,500		
Drn	Appd	Revised
AL		
Chk	Date	Date
	FEB '03	

**Scott Wilson Scotland Ltd**  
 Glasgow  
 Telephone (0141) 332 2258  
 Edinburgh  
 Telephone (0131) 225 1230  
 Inverness  
 Telephone (01463) 716000



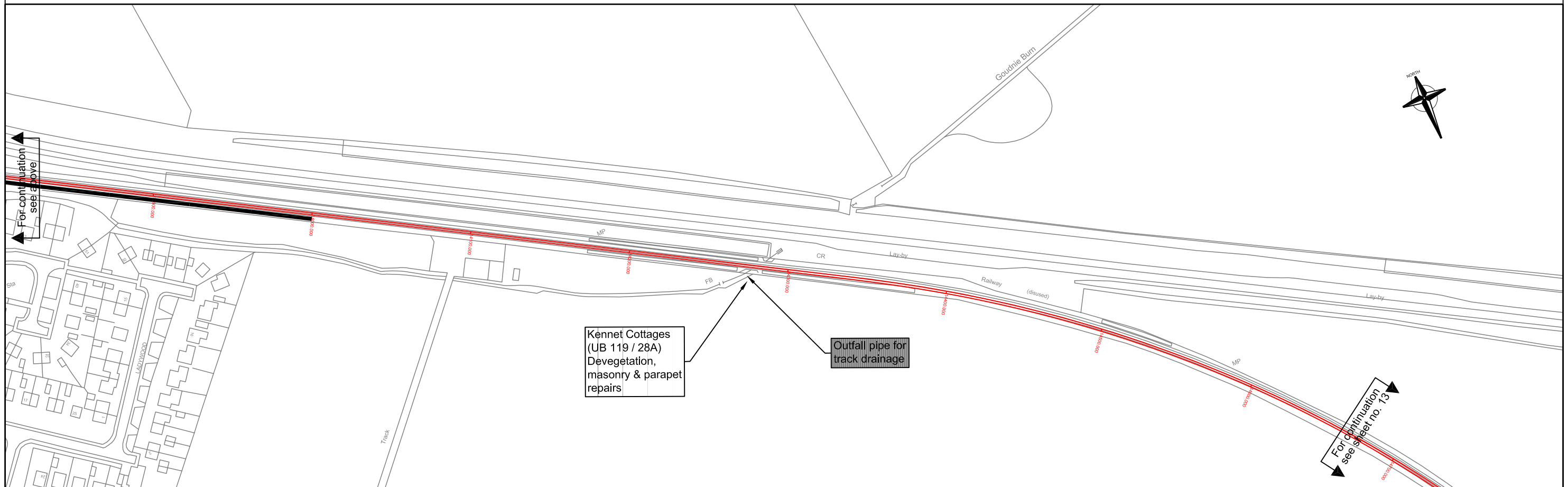
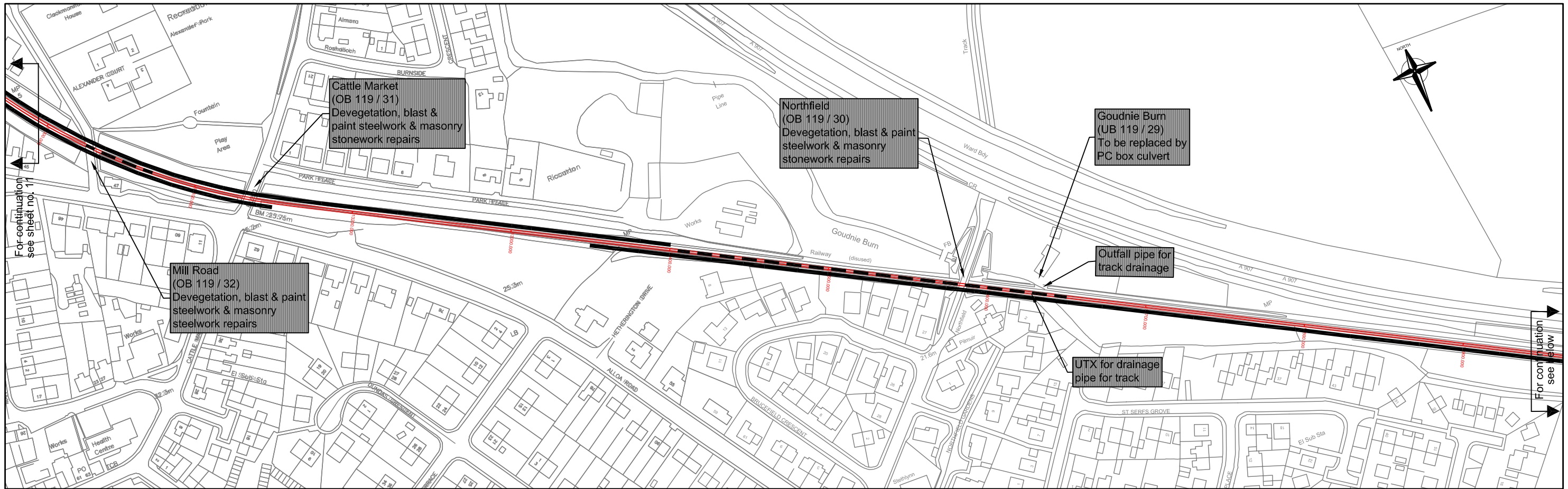

Drawing Title  
**Figure 2.1**  
 Scheme Design

Stirling – Alloa – Kincardine  
 Railway (Route Re-opening)  
 and Linked Improvements  
 (Scotland) Bill

Sheet 12 of 17		
Scale at A3 : 1:2,500		
Drn AL	Appd	Revised
Chk	Date FEB '03	Date

**Scott Wilson Scotland Ltd**  
 Glasgow  
 Telephone (0141) 332 2258  
 Edinburgh  
 Telephone (0131) 225 1230  
 Inverness  
 Telephone (01463) 716000



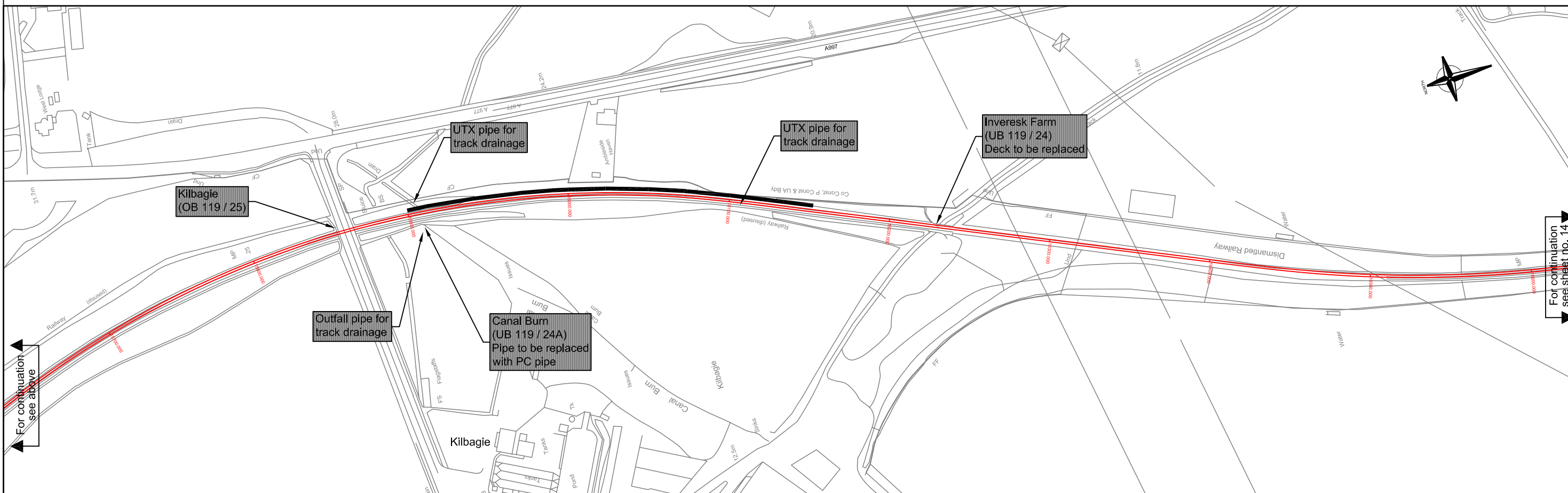
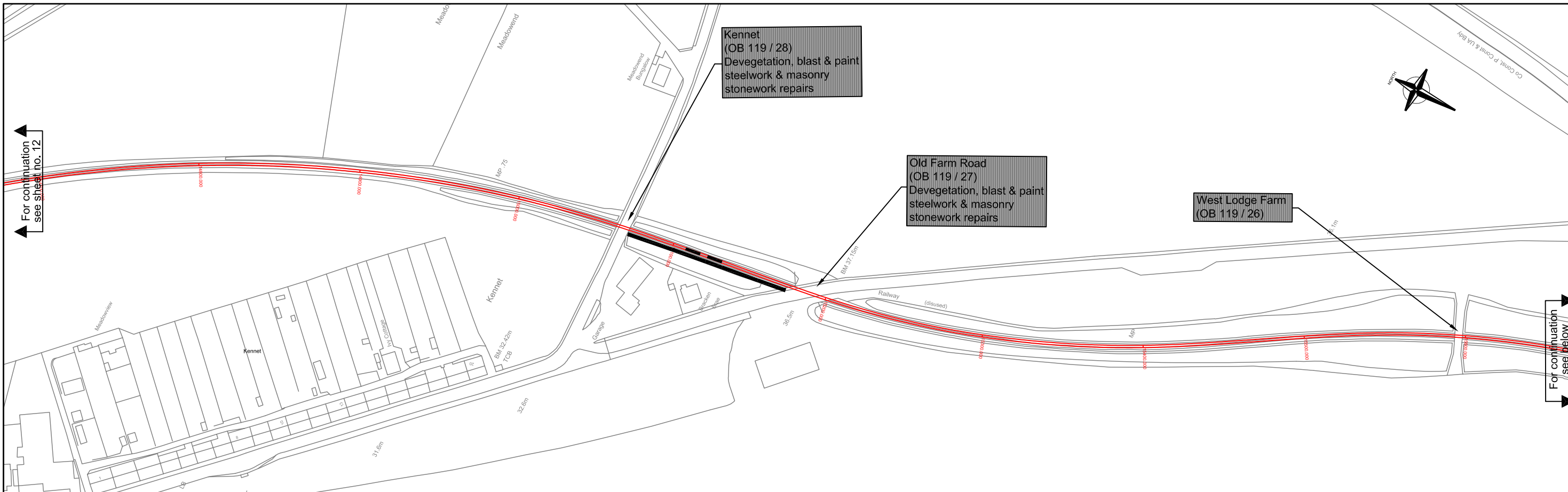

Drawing Title  
**Figure 2.1  
Scheme Design**

**Stirling – Alloa – Kincardine  
Railway (Route Re-opening)  
and Linked Improvements  
(Scotland) Bill**

<b>Sheet 13 of 17</b>		
Scale at A3 : 1:2,500		
Drn AL	Appd	Revised
Chk	Date FEB '03	Date

**Scott Wilson Scotland Ltd**  
Glasgow  
Telephone (0141) 332 2258  
Edinburgh  
Telephone (0131) 225 1230  
Inverness  
Telephone (01463) 716000